



**PATIENT PRESENTING CLINICAL SIGNS**

Lily Zawada Decreased lung sounds on left Constant coughing increased respiratory rate. mild muffled sound on the left caudal dorsal lung field.

**SPECIES COMPUTED TOMOGRAPHY OF THE THORAX**

Feline A high resolution plain CT study of the thorax is provided for review.

**COMPUTED TOMOGRAPHIC FINDINGS**

**BREED** Multifocal moderate spondylosis formation is seen along the thoracic spine.

DSH The sternal, cranial mediastinal and tracheobronchial lymph nodes are small.

The cardiovascular structures including the pulmonary vasculature are within normal limits.

**SEX** In the caudodorsal aspect of the right caudal lung lobe, a well-defined, uniform soft tissue attenuating mass is seen, measuring 3.0 x 2.6 x 4.3 cm in size. The mass is compressing the first degree bronchus of the right caudal lung lobe which presents a moderately thickened wall cranial to the mass.

F

**AGE** The left caudal lung lobe presents with a solitary soft tissue nodule, measuring 2 mm in size.

13 Years Small incidental gas pockets are seen within the esophageal lumen, there is no evidence of abnormal dilation.

**INTERPRETED BY COMPUTED TOMOGRAPHIC DIAGNOSIS**

Sebastian Schaub, DVM  
Dr. med. vet. DipECVDI

- Pulmonary mass right caudal lung lobe
- Solitary pulmonary nodule left caudal lung lobe
- Spondylosis deformans

**HOSPITAL NAME INTERPRETATION OF THE FINDINGS & FURTHER RECOMMENDATIONS**

Animal Surgical Center The pulmonary mass is highly suggestive for primary pulmonary neoplasia and carcinoma is very likely. The nodular lesion of the left caudal lung lobe is concerning for secondary metastatic spread – potentials include granuloma, fibrosis, round pneumonia/mucus impaction. A follow up CT scan in 4-6 weeks could be considered to check if the nodular lesion is increasing in size, supporting the diagnosis of metastasis.

**REFERRING VET**

Dr. Kamran Ultrasound guided FNA sampling of the right pulmonary mass can be used as advanced minimally invasive diagnostic tool.

**INVOICE**

53424

**DATE**

8-11-22

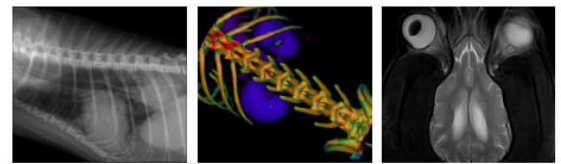

**PATIENT**

Lily Zawada

**SPECIES**

Feline

**BREED**

DSH

**SEX**

F

**AGE**

13 Years

**INTERPRETED BY**

Sebastian Schaub, DVM  
Dr. med. vet. DipECVDI

**HOSPITAL NAME**

Animal Surgical  
Center

**REFERRING VET**

Dr. Kamran

**INVOICE**

53424

**DATE**

8-11-22

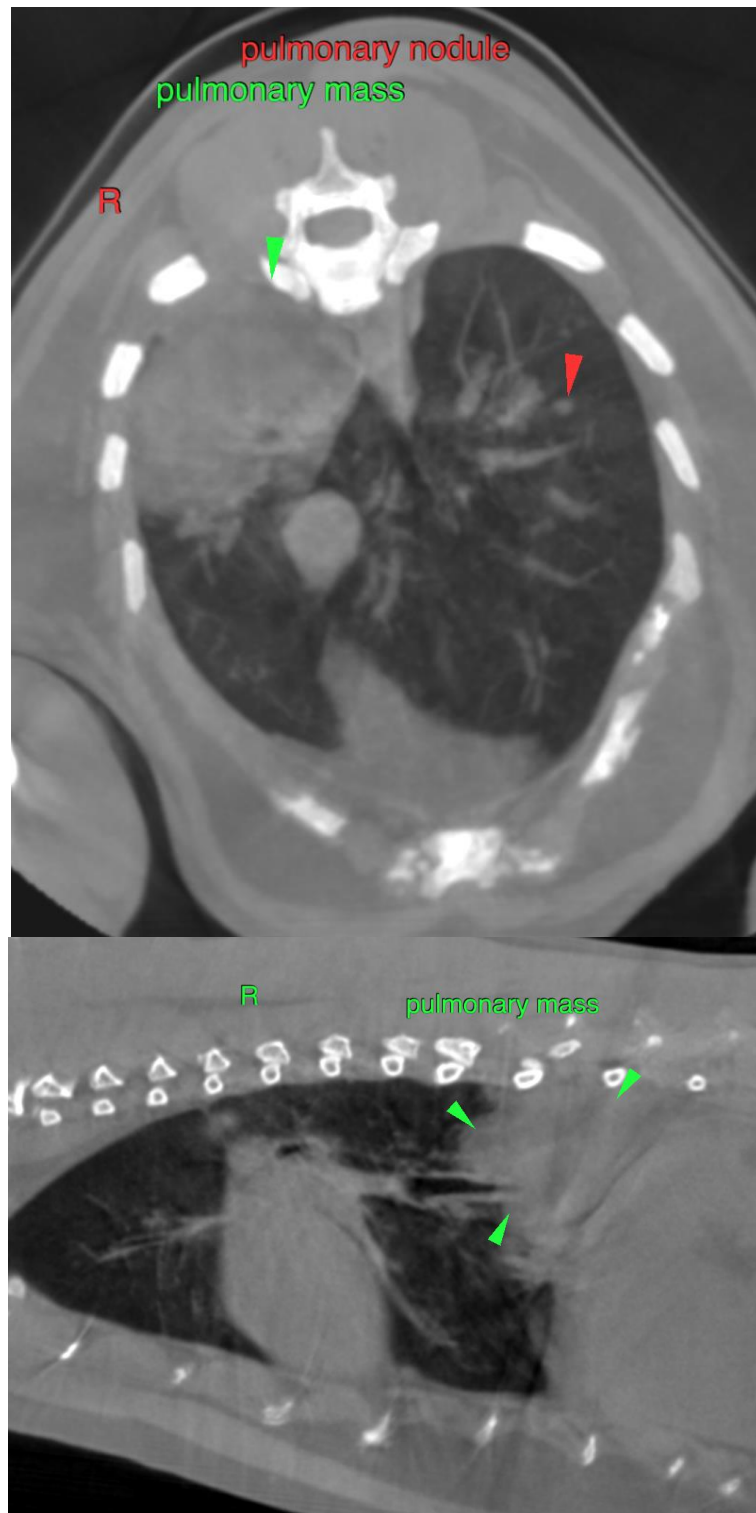



**PATIENT**

Lily Zawada

**SPECIES**

Feline

The information and recommendations provided are based on the images presented by the referring veterinarian/sonographer. No evaluation can be communicated regarding pathology that was not visible in the image/video clips provided.

**BREED**

DSH

Thank you for this referral. If the clinical or image interpretation does not parallel your findings or if I can be of any further assistance please contact me.

**Sebastian Schaub**, Sebastian Schaub, DVM, Dr. med. vet. DipECVDI  
sebast.schaub@gmail.com

**SEX**

F

**AGE**

13 Years

**INTERPRETED BY**

Sebastian Schaub, DVM  
Dr. med. vet. DipECVDI

**HOSPITAL NAME**

Animal Surgical  
Center

**REFERRING VET**

Dr. Kamran

**INVOICE**

53424

**DATE**

8-11-22