



PATIENT PRESENTING CLINICAL SIGNS

Ella Pintchik Anxiety
 Abnormal PE/Chem/CBC/UA Results: Unremarkable PE

SPECIES COMPUTED TOMOGRAPHY OF THE SKULL, NECK, THORAX, ABDOMEN, & PELVIS

Canine A high resolution pre- and post-contrast CT study of the skull and abdomen and a post-contrast CT study of the thorax are provided for review.

COMPUTED TOMOGRAPHIC FINDINGS

BREED Skull

Golden Retriever The pictured parts of the dentition are complete and unremarkable in all jaw quadrants.
 The nasal cavity presents the expected aerated spaces between thin & even conchae and turbinates with smooth mucosal lining.

SEX

Female Spayed Both temporomandibular joints present congruent joint spaces with even subchondral bone surfaces and are considered within normal limits.

AGE

8 Years Both tympanic bullae are aerated, the mucosal lining is not seen, the bony wall is smooth and thin. The external ear canals are within normal limits.
 The brain presents no deviation from normal anatomy and symmetry. The brain parenchyma is homogeneous and within normal limits for attenuation and distribution of contrast enhancement. The ventricular system is non-dilated and symmetric.

INTERPRETED BY

Sebastian Schaub, DVM Dr. med. vet. DipECVDI The submandibular and medial retropharyngeal lymph nodes are small and elongated with a normal short-to-long-axis-ratio is < 0.5, the attenuation and contrast enhancement pattern is uniform.

Thorax

HOSPITAL NAME

Mobile Pet Imaging The bony and surrounding soft tissue structures are within normal limits.
 The sternal, cranial mediastinal and tracheobronchial lymph nodes are small elongated with a normal short-to-long-axis-ratio is < 0.5, the attenuation and contrast enhancement pattern is uniform and considered within normal limits.

REFERRING VET

Meaux The cardiovascular structures including the pulmonary vasculature are within normal limits.
 The bronchial tree presents with regular branching and tapers uniformly towards the periphery as expected, the bronchial walls are thin and smooth. The bronchus-to-artery ratio is within normal limits.
 The lung parenchyma presents the expected architecture and attenuation behavior.

INVOICE

53450 Small incidental gas pockets are seen within the esophageal lumen, there is no evidence of abnormal dilation.

Abdomen

DATE

8-11-22 The serosal fat presents normal attenuation behavior. There is no evidence of peritoneal effusion or peritonitis.



PATIENT Both kidneys present within normal limits for size, shape and organ architecture. After contrast administration a bilaterally symmetric and uniform nephro- and pyelogram is noted.

Ella Pintchik The adrenal glands are within normal limits for size, shape and organ architecture.

SPECIES Both liver and spleen present with normal shape, even surface, uniformly attenuating parenchyma and homogeneous contrast enhancement, unremarkable.

Canine The pancreas is evenly contoured, the pancreatic parenchyma is homogeneous and presents uniform contrast enhancement.

BREED The position, delineation, wall and content of the gastrointestinal tract are considered within normal limits throughout.

Golden Retriever The vertebral endplates L4/L5 to L7/S1 present moderate spondylosis formation. The lumbosacral intervertebral disc is mild to moderately protruding into the vertebral canal, occupying approximately up to 30% of the cross-sectional area of the vertebral canal at the same level. A mineralized body is seen at the proximal aspect of the greater trochanter bilaterally, measuring 4 mm in size.

SEX

Female Spayed

COMPUTED TOMOGRAPHIC DIAGNOSIS

- Structural normal skull
- Structural normal thorax
- Structural normal abdomen
- Mild intervertebral disc protrusion L7/S1 with possible dynamic compression of the cauda equina fibers
- Spondylosis deformans caudal lumbar spine
- Metaplasia tendon medial gluteal muscle bilaterally

AGE

8 Years

INTERPRETED BY

Sebastian Schaub, DVM
Dr. med. vet. DipECVDI

INTERPRETATION OF THE FINDINGS & FURTHER RECOMMENDATIONS

The CT study of the skull, thorax and abdomen presents without clinically relevant abnormalities.

HOSPITAL NAME

Mobile Pet Imaging

REFERRING VET

Meaux

INVOICE

53450

DATE

8-11-22



PATIENT

Ella Pintchik

SPECIES

Canine

BREED

Golden Retriever

SEX

Female Spayed

AGE

8 Years

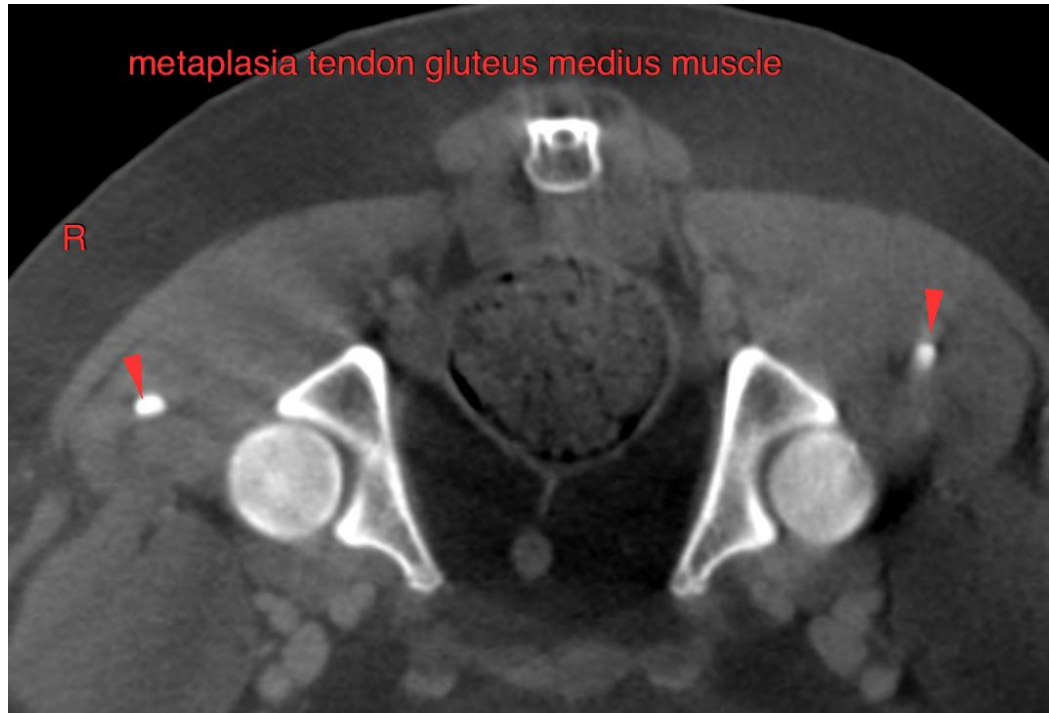

INTERPRETED BY

Sebastian Schaub, DVM
Dr. med. vet. DipECVDI

The information and recommendations provided are based on the images presented by the referring veterinarian/sonographer. No evaluation can be communicated regarding pathology that was not visible in the image/video clips provided.

HOSPITAL NAME

Mobile Pet Imaging

Thank you for this referral. If the clinical or image interpretation does not parallel your findings or if I can be of any further assistance please contact me.

REFERRING VET

Meaux

Sebastian Schaub, Sebastian Schaub, DVM, Dr. med. vet. DipECVDI
sebast.schaub@gmail.com

INVOICE

53450

DATE

8-11-22