



PATIENT PRESENTING CLINICAL SIGNS

Bailey Buck
 2 weeks history of limping on LH
 Abnormal PE/Chem/CBC/UA Results: Bloodwork unremarkable

SPECIES RADIOGRAPHIC STUDY OF THE SPINE & STIFLE JOINTS

Canine
 Radiographs of the spine and the left stifle joint in two imaging planes are provided for review.

RADIOGRAPHIC FINDINGS

BREED
 Multifocal mild spondylosis formation is seen along the thoracic spine.

Cockapoo
 The intervertebral disc space L1/L2 is moderately narrowed, the subchondral bone of the respective vertebral endplates presents moderate sclerosis and ventral spondylosis formation. A thin line of convex shaped mineral opaque material is superimposed on the neuroforamina L1/L2.

SEX
 The remainder of the spine present without abnormalities.

Female Spayed
 An ovoid shaped soft tissue structure is appreciated in the inguinal region bilaterally.

AGE
 The periarticular bones of the left stifle joint present mild to moderate osteophyte new bone formation and a moderate intracapsular soft tissue swelling. Mild cranial subluxation of the left tibia is noted.

11 Years
 The soft tissue shadow of the left popliteal lymph node is moderately enlarged and rounded.

INTERPRETED BY RADIOGRAPHIC DIAGNOSIS

Sebastian Schaub, DVM
 Dr. med. vet. DipECVDI

- Lymphadenopathy left popliteal and inguinal lymph nodes
- Mild degenerative osteoarthritis left stifle joint
- Articular swelling left stifle joint
- Left sided mild cranial tibial subluxation
- Chronic discopathy L1/L2 with convex shaped mild mineral opaque material superimposed on the ventral aspect of the respective neuroforamen
- Spondylosis deformans

HOSPITAL NAME

St. Catherine's Animal Hospital

INTERPRETATION OF THE FINDINGS & FURTHER RECOMMENDATIONS

REFERRING VET

Dr. Boctor

There is evidence of enlargement of the inguinal and at least left popliteal lymph node. To rule out any malignant infiltrative disease, FNA sampling is strongly recommended.

The mild degenerative osteoarthritis of the left stifle joint and joint effusion in combination with the mild cranial subluxation of the left tibia are suggestive for pathology of the cranial cruciate ligament ± meniscal pathology.

INVOICE

53439

A positive drawer sign or tibial compression test under general anesthesia can be used to confirm the diagnosis.

DATE

8-11-22

The mineralized material superimposed on the ventral aspect of the neuroforamen L1/L2 can be a sequela to lateral spondylosis formation or intervertebral disc protrusion.



PATIENT

Bailey Buck

SPECIES

Canine

BREED

Cockapoo

SEX

Female Spayed

AGE

11 Years

INTERPRETED BY

Sebastian Schaub, DVM
Dr. med. vet. DipECVDI

HOSPITAL NAME

St. Catherine's Animal
Hospital

REFERRING VET

Dr. Boctor

INVOICE

53439

DATE

8-11-22

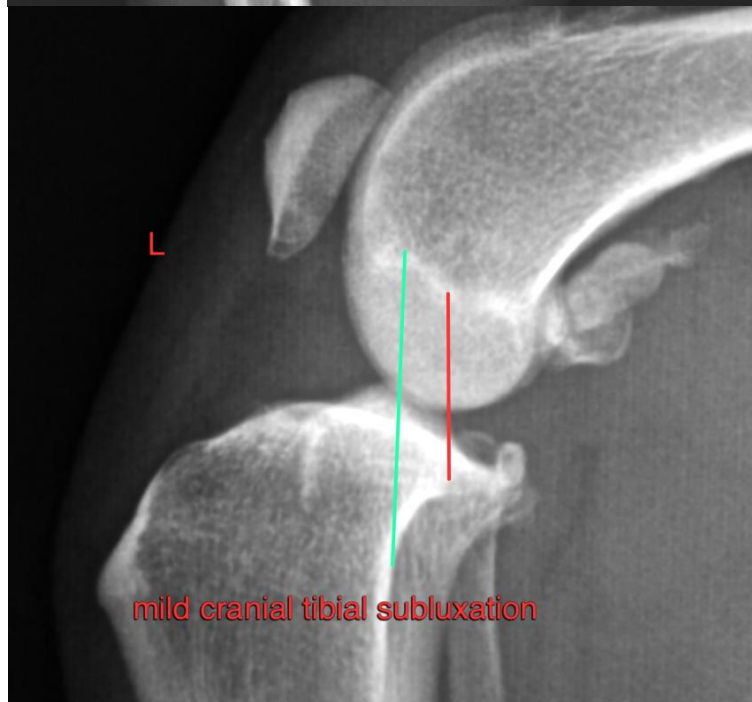
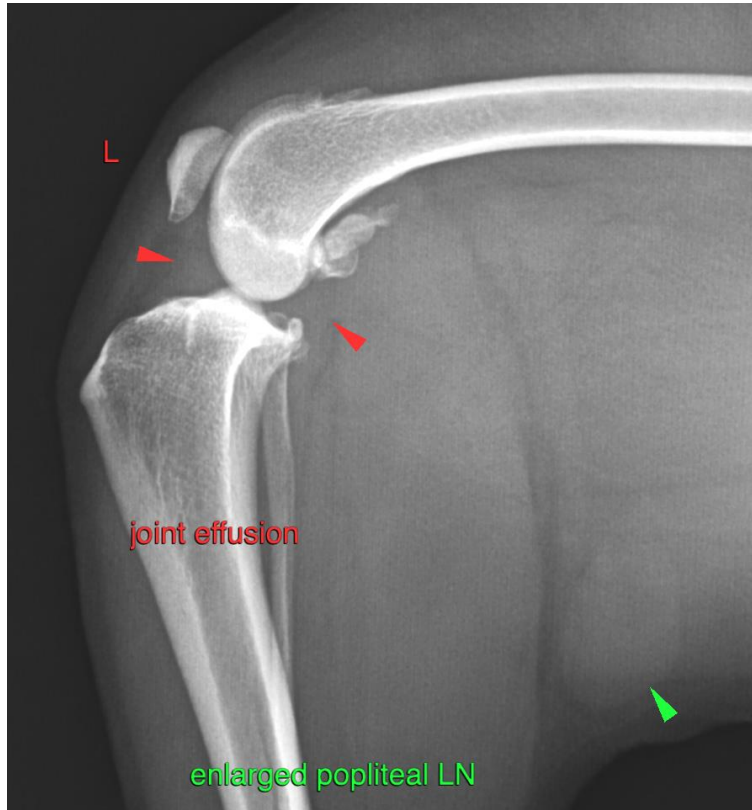



PATIENT

Bailey Buck

SPECIES

Canine

BREED

Cockapoo

SEX

Female Spayed

AGE

11 Years

INTERPRETED BY

Sebastian Schaub, DVM
Dr. med. vet. DipECVDI

HOSPITAL NAME

St. Catherine's Animal
Hospital

REFERRING VET

Dr. Boctor

INVOICE

53439

DATE

8-11-22

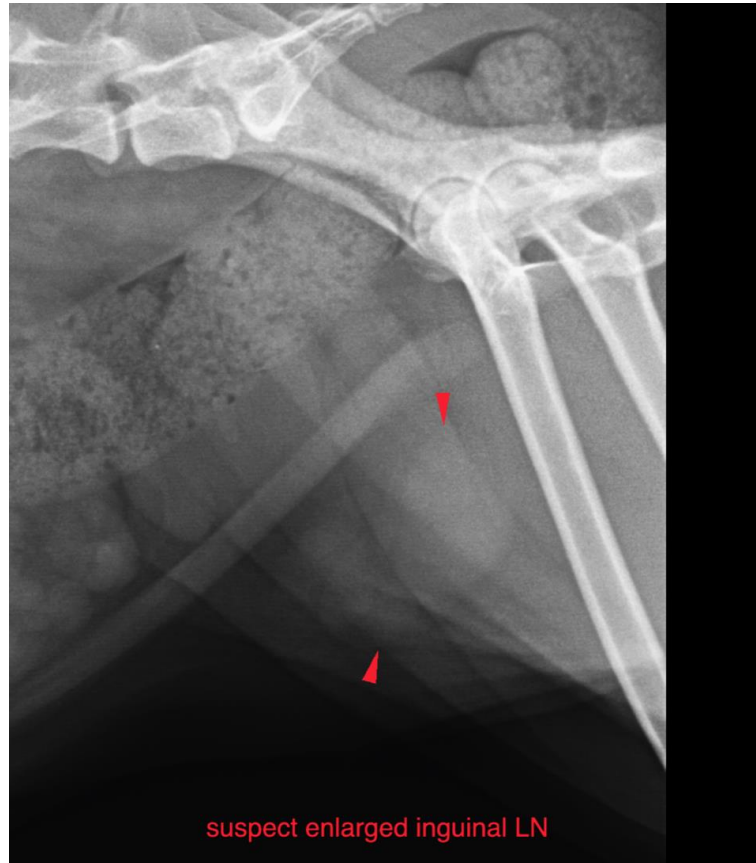



PATIENT

Bailey Buck

The information and recommendations provided are based on the images presented by the referring veterinarian/sonographer. No evaluation can be communicated regarding pathology that was not visible in the image/video clips provided.

SPECIES

Canine

Thank you for this referral. If the clinical or image interpretation does not parallel your findings or if I can be of any further assistance please contact me.

Sebastian Schaub, Sebastian Schaub, DVM, Dr. med. vet. DipECVDI
sebast.schaub@gmail.com

BREED

Cockapoo

SEX

Female Spayed

AGE

11 Years

INTERPRETED BY

Sebastian Schaub, DVM
Dr. med. vet. DipECVDI

HOSPITAL NAME

St. Catherine's Animal
Hospital

REFERRING VET

Dr. Boctor

INVOICE

53439

DATE

8-11-22