



**PATIENT PRESENTING CLINICAL SIGNS**

Reggie Kaye History: Hypoglycemia, suspect insulinoma.  
Abnormal PE/Chem/CBC/UA Results: Insulin 24, glucose 32

**SPECIES COMPUTED TOMOGRAPHIC STUDY OF THE ABDOMEN**

Canine A high resolution pre- and post-contrast (including multiple post contrast phases) CT study of the abdomen is provided for review.

**BREED COMPUTED TOMOGRAPHIC FINDINGS**

Chihuahua The serosal fat presents normal attenuation behavior. There is no evidence of peritoneal effusion or peritonitis.

**SEX** Both kidneys present within normal limits for size, shape and organ architecture. After contrast administration a bilaterally symmetric and uniform nephro- and pyelogram is noted.

Neutered Male

The adrenal glands are within normal limits for size, shape and organ architecture.

**AGE** The spleen presents with normal shape, even surface, uniformly attenuating parenchyma and homogeneous contrast enhancement, unremarkable.

8 Years

The hepatic volume is mild to moderately increased and the liver is protruding caudally beyond the costal arch.

**INTERPRETED BY**

Sebastian Schaub, DVM Dr. med. vet. DipECVDI The pancreas is evenly contoured, the pancreatic parenchyma is homogeneous and presents uniform contrast enhancement.

**HOSPITAL NAME**

The position, delineation, wall and content of the gastrointestinal tract are considered within normal limits throughout.

Mobile Pet Imaging

A focal moderate subcutaneous swelling is seen at the left abdominal wall level with L2 and L3 with surrounding mild fat-stranding. The subcutaneous soft tissue swelling is measuring 3.2 x 2.7 x 0.7 cm in size.

**REFERRING VET**

Meaux

**COMPUTED TOMOGRAPHIC DIAGNOSIS**

- Mild hepatomegaly
- Focal subcutaneous swelling left abdominal wall with surrounding steatitis

**INVOICE**

12505

**INTERPRETATION OF THE FINDINGS & FURTHER RECOMMENDATIONS**

No abnormalities of the pancreas can be appreciated in the current CT study. However, if the laboratory findings are suggestive for insulinoma, diagnostic celiotomy with thorough palpation of the complete pancreas is recommended to rule in/out insulinoma completely.

**DATE**

8/11/21



**PATIENT**

Reggie Kaye Potentials for the hepatomegaly include metabolic hepatic disease, hepatitis or diffuse neoplastic infiltration. In case of doubt, ultrasound guided FNA sampling and/or Tru-cut biopsy can be used as minimally invasive methods for further workup.

**SPECIES**

Canine The subcutaneous swelling is highly suggestive for focal steatitis – injection site?

Canine

**BREED**

Chihuahua

**SEX**

Neutered Male

**AGE**

8 Years

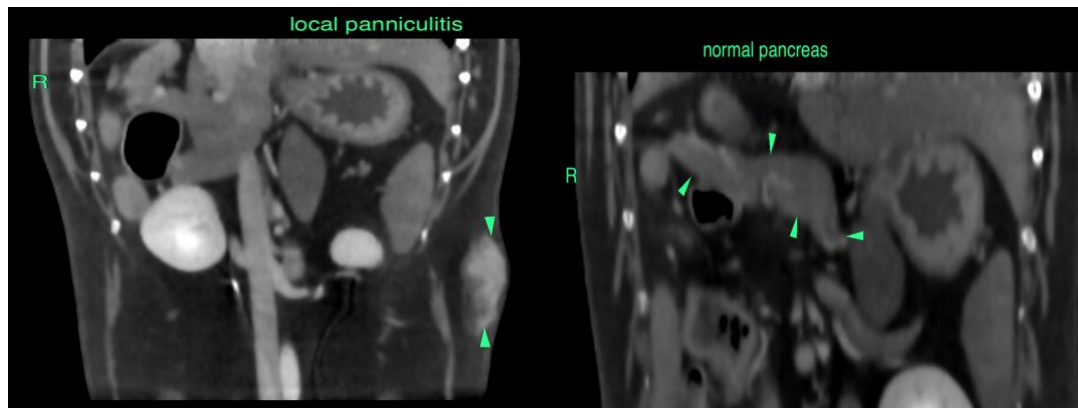

**The information and recommendations provided are based on the images presented by the referring veterinarian. No evaluation can be communicated regarding pathology that was not visible in the image/video clips provided.**

**INTERPRETED BY**

Sebastian Schaub, DVM Dr. med. vet. DipECVDI Thank you for this referral. If the clinical or image interpretation does not parallel your findings or if I can be of any further assistance please contact me.

**Sebastian Schaub, Sebastian Schaub, DVM, Dr. med. vet. DipECVDI**  
sebast.schaub@gmail.com

**HOSPITAL NAME**

Mobile Pet Imaging

**REFERRING VET**

Meaux

**INVOICE**

12505

**DATE**

8/11/21