

PATIENT PRESENTING CLINICAL SIGNS

PATIENT Cody Jackson
SPECIES Canine
BREED Cocker Spaniel
SEX Neutered Male

PRESENTING CLINICAL SIGNS
 PRESENTED FOR: Annual. REPORTED SYMPTOM: Coughing about 3-4 weeks. Only around other dogs at the groomer (7/12/23). Unsure what times coughing occurs. Noted mostly in evening, but that is when they are around him the most. Owner does not hear him cough at night, sleeps outside her door). Exercise does not induct coughing. VITALS: 29.7# Temperature: 102.7 (normal range is 99.5 F-102.0 F) Heart Rate: 80 bpm (normal is 70-80) Respiratory Rate: 100 bpm (normal is 15-25) PANTING Mucous Membrane Color: pink Capillary Refill Time: <2 CURRENT MEDICATIONS: Inadequate heartworm prevention, gentacin ophthalmic, Apoquel, gentaved spray. EXAM FINDINGS: REPORTED SYMPTOMS: Occasional cough; does not seem to bother him. Normal bronchovesicular sounds are ausculted bilaterally. No nasal discharge present. Ulcers are present at the oral mucocutaneous junction and bucal gingiva. Tonsils are enlarged. The ulcerated lesions were biopsied and submitted for dermatohistopathology. We will call you with results. BCS 6/9. Chronic mild otitis externa. Chest x-rays were obtained, BAL performed, and Respiratory PCR submitted. LAB RESULTS: Fecal Float nps. Heartworm test-NAD. CBC: Mild anemia, mild leucopenia resulting from a neutropenia. Chem: low globulins. BAL revealed abundant neutrophils and low numbers of macrophages, some containing rod bacteria. No fungal organisms observed. ASSESSMENT AND PLAN: Began doxycycline pending results. Gave iron dextran injection.

RADIOGRAPHIC STUDY OF THE THORAX

AGE Radiographs of the thorax in three imaging planes are provided for review.

3 Years

RADIOGRAPHIC FINDINGS

The surrounding bony structures are within normal limits.

The extrathoracic soft tissues present homogeneous without abnormalities.

The heart is of normal size and shape, there is no evidence of cardiac chamber or vascular enlargement. The pulmonary vasculature is within normal limits.

INTERPRETED BY

Sebastian Schaub,
 DVM Dr. med. vet.
 DipECVDI

HOSPITAL NAME

All Pets Medical
 Center

The cranial mediastinum presents the expected soft tissue opacity. The mediastinal width is less than twice the width of the vertebral column at the same level.

The trachea is normal in diameter and presents the anticipated course. The luminal outline of the trachea is smooth.

REFERRING VET

Dr. Agnes Rupley

The bronchial tree presents with thin walls and tapers uniformly towards the periphery as expected. The lung parenchyma presents the expected architecture and opacity; the intrapulmonary vascular branching is seen up to the third order lung vessels.

The diaphragm is well delineated with even surface and the expected mild cranial bulging of the diaphragmatic cupola.

INVOICE

44603

RADIOGRAPHIC DIAGNOSIS

- Normal thorax

DATE

8/10/23

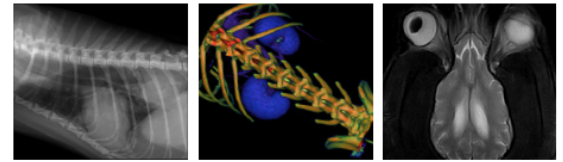

PATIENT INTERPRETATION OF THE FINDINGS & FURTHER RECOMMENDATIONS

Cody Jackson The radiographic study of the thorax presents without abnormalities. However, a negative radiographic study does not rule out possible underlying tracheitis or bronchitis.

SPECIES

Canine

The information and recommendations provided are based on the images presented by the referring veterinarian. No evaluation can be communicated regarding pathology that was not visible in the image/video clips provided.

BREED

Cocker Spaniel

Thank you for this referral. If the clinical or image interpretation does not parallel your findings or if I can be of any further assistance please contact me.

SEX

Neutered Male

Sebastian Schaub, Sebastian Schaub, DVM, Dr. med. vet. DipECVDI
sebast.schaub@gmail.com

AGE

3 Years

INTERPRETED BY

Sebastian Schaub,
DVM Dr. med. vet.
DipECVDI

HOSPITAL NAME

All Pets Medical
Center

REFERRING VET

Dr. Agnes Rupley

INVOICE

44603

DATE

8/10/23