



**PATIENT**

Pietro Grasso

**PRESENTING CLINICAL SIGNS**

Pt presented for sedated hip evaluation. O reports no problems.

**SPECIES**

Canine

**RADIOGRAPHIC STUDY OF THE PELVIS**

Radiographs of the pelvis in two orthogonal imaging planes are provided of review.

**BREED**

GSD

**RADIOGRAPHIC FINDINGS**

The right coxofemoral joint presents a moderate widening and incongruity of the joint space. The center of the right femoral head is lateral to the dorsal acetabular rim. Mild osteophyte formation is seen level with the transition between the right femoral head & neck.

The left coxofemoral joint presents a mild widening and incongruity of the joint space. The center of the left femoral head is level with the dorsal acetabular rim.

**SEX**

M

**RADIOGRAPHIC DIAGNOSIS**

- Very mild degenerative osteoarthritis coxofemoral joints bilaterally
- Hip dysplasia, R>L

**AGE**

2 Years

**INTERPRETATION OF THE FINDINGS & FURTHER RECOMMENDATIONS**

The radiographic study is consistent with moderate hip dysplasia, as the patient presents without clinical signs the clinical relevance is questionable but should be taken into account for breeding purposes. Keeping the dog well trained will help to stabilize the coxofemoral joints.

**INTERPRETED BY**

Sebastian Schaub, DVM  
Dr. med. vet. DipECVDI

**HOSPITAL NAME**

The Pet Hospital of  
Stratford

**REFERRING VET**

Dr. Claudia Giuliani,  
DVM

**INVOICE**

53386

**DATE**

8-10-22



**PATIENT**

Pietro Grasso

**SPECIES**

Canine

**BREED**

GSD

**SEX**

M

**AGE**

2 Years

**INTERPRETED BY**

Sebastian Schaub, DVM  
Dr. med. vet. DipECVDI

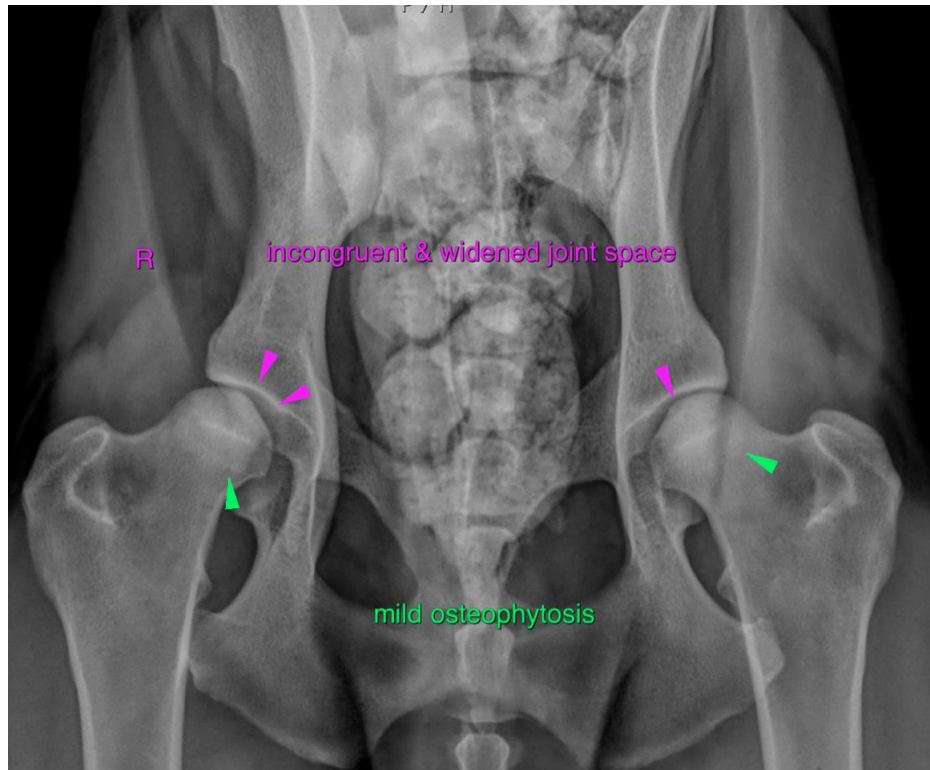

**HOSPITAL NAME**

The Pet Hospital of  
Stratford

**REFERRING VET**

Dr. Claudia Giuliani,  
DVM

**INVOICE**

53386

**DATE**

8-10-22

The information and recommendations provided are based on the images presented by the referring veterinarian/sonographer. No evaluation can be communicated regarding pathology that was not visible in the image/video clips provided.

Thank you for this referral. If the clinical or image interpretation does not parallel your findings or if I can be of any further assistance please contact me.

**Sebastian Schaub**, Sebastian Schaub, DVM, Dr. med. vet. DipECVDI  
sebast.schaub@gmail.com