

**PATIENT PRESENTING CLINICAL SIGNS**

Kimber Fritz Persistent left forelimb lameness, no significant findings noted on xrays.

**COMPUTED TOMOGRAPHY OF THE FRONT LIMBS**

**SPECIES** A high resolution pre- and post-contrast CT study of the front limbs is provided for review.

Canine **COMPUTED TOMOGRAPHIC FINDINGS**

The growth plates are age related open.

**BREED** Both shoulder joints present smooth osseous margins and the surrounding soft tissue structures are within normal limits.

Armenian Gampr

**SEX**

The elbow joints present smooth osseous margins, the medial coronoid process bilaterally is well-defined and has a blunted tip – considered. A thin incomplete fissure line is running through the mid segment of the medial coronoid process of the left elbow joint Both elbow joints present with a mild radio-ulnar step formation of 1.5 mm.

Female Intact

**COMPUTED TOMOGRAPHIC DIAGNOSIS**

**AGE**

- Suspect coronoid disease with fissure line left elbow joint
- Mild incongruity of the elbow joints due to mild radio-ulnar step formation
- Structural normal shoulder joints

7 Months

**INTERPRETATION OF THE FINDINGS & FURTHER RECOMMENDATIONS****INTERPRETED BY**

Sebastian Schaub, DVM  
Dr. med. vet. DipECVDI

There is an incomplete fissure line appreciated in segment of the medial coronoid process of the left elbow joint, suggestive for pathology of the medial coronoid process. If clinical findings are supporting the diagnosis of pathology of the medial coronoid process, arthroscopy can be used to confirm the diagnosis and revise the elbow joint.

**HOSPITAL NAME**

Mobile Pet Imaging  
CFL

Given the age of the patient the right elbow joint presents without abnormalities, but the mild radio-ulnar step formation.

**REFERRING VET**

Borecky

**INVOICE**

53190

**DATE**

8-1-22



**PATIENT**

Kimber Fritz

**SPECIES**

Canine

**BREED**

Armenian Gampr

**SEX**

Female Intact

**AGE**

7 Months

**INTERPRETED BY**

Sebastian Schaub, DVM  
Dr. med. vet. DipECVDI

**HOSPITAL NAME**

Mobile Pet Imaging  
CFL

**REFERRING VET**

Borecky

**INVOICE**

53190

**DATE**

8-1-22

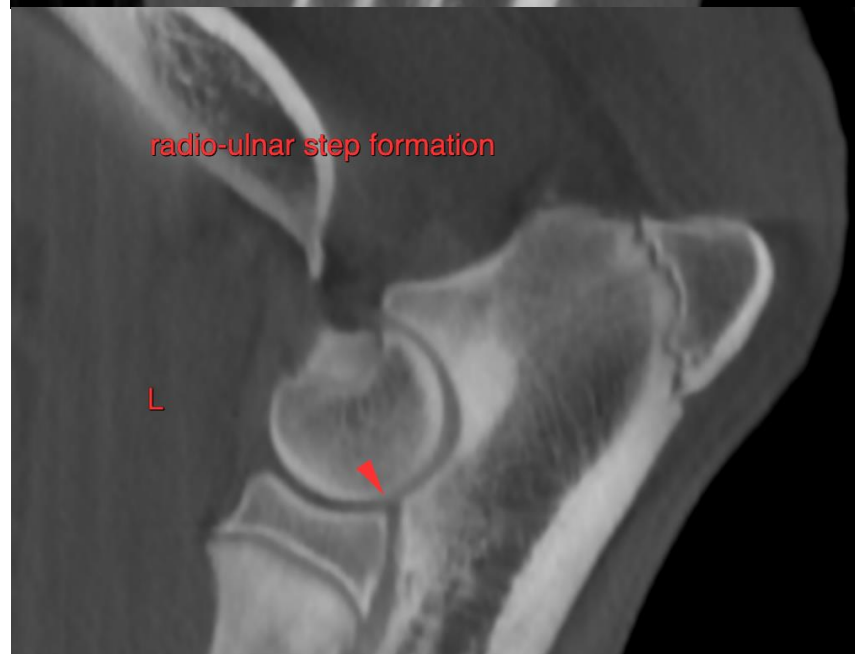

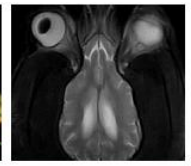

**PATIENT**

Kimber Fritz

**SPECIES**

Canine

**BREED**

Armenian Gampr

**SEX**

Female Intact

**AGE**

7 Months

**INTERPRETED BY**

Sebastian Schaub, DVM  
Dr. med. vet. DipECVDI

**HOSPITAL NAME**

Mobile Pet Imaging  
CFL

**REFERRING VET**

Borecky

**INVOICE**

53190

**DATE**

8-1-22

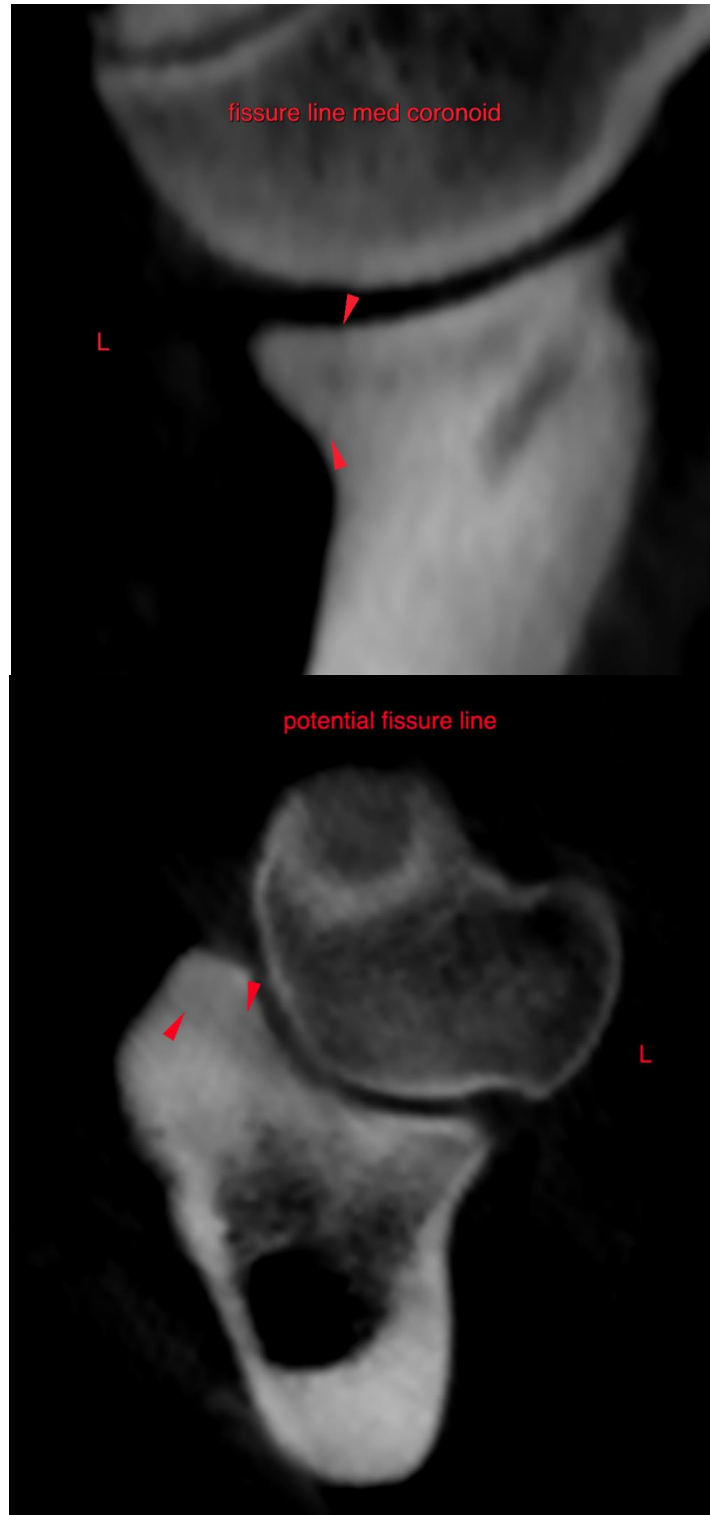



**PATIENT**

Kimber Fritz

**SPECIES**

Canine

The information and recommendations provided are based on the images presented by the referring veterinarian/sonographer. No evaluation can be communicated regarding pathology that was not visible in the image/video clips provided.

**BREED**

Armenian Gampr

Thank you for this referral. If the clinical or image interpretation does not parallel your findings or if I can be of any further assistance please contact me.

**Sebastian Schaub**, Sebastian Schaub, DVM, Dr. med. vet. DipECVDI  
sebast.schaub@gmail.com

**SEX**

Female Intact

**AGE**

7 Months

**INTERPRETED BY**

Sebastian Schaub, DVM  
Dr. med. vet. DipECVDI

**HOSPITAL NAME**

Mobile Pet Imaging  
CFL

**REFERRING VET**

Borecky

**INVOICE**

53190

**DATE**

8-1-22