**PATIENT PRESENTING CLINICAL SIGNS**Jessie Miami Beach
Animal Advocates

History: Epistaxis

COMPUTED TOMOGRAPHIC STUDY OF THE SKULL**SPECIES** A high resolution pre- and post-contrast CT study of the skull is provided for review.Feline **COMPUTED TOMOGRAPHIC FINDINGS**

All teeth but triadan 104 & 204 are absent. Triadan 104 & 204 present small resorptive lesions.

BREED

DSH

In both nasal cavities, a small amount of fluid attenuating material is attached to the nasal mucosal lining.

SEX

Neutered Male

Both temporomandibular joints present congruent joint spaces with even subchondral bone surfaces and are considered within normal limits.

AGE

4 Years

The brain presents no deviation from normal anatomy and symmetry. The brain parenchyma is homogeneous and within normal limits for attenuation and distribution of contrast enhancement. The ventricular system is non-dilated and symmetric.

INTERPRETED BYSebastian Schaub, DVM
Dr. med. vet. DipECVDI

The submandibular and medial retropharyngeal lymph nodes are small and elongated with a normal short-to-long-axis-ratio is < 0.5, the attenuation and contrast enhancement pattern is uniform.

HOSPITAL NAME

Mobile Pet Imaging

COMPUTED TOMOGRAPHIC DIAGNOSIS

- Mild amount of soft tissue material attached to nasal mucosal lining
- History of full mouth extraction but triadan 104 & 204 – presenting small resorptive lesions

INTERPRETATION OF THE FINDINGS & FURTHER RECOMMENDATIONS**REFERRING VET**

Dr. Meaux

The soft tissue material in the nasal cavity might be a sequela to the preceding rhinoscopy and nasal biopsy and can present secondary hemorrhage. There is no evidence for neoplastic disease of the nasal cavity or foreign body related rhinitis. Possible causes for epistaxis include immune mediated disease, non-specific rhinitis (e.g. lymphocytic plasmocytic), hyperviscosity syndrome (e.g. Leishmaniosis), other causes for coagulopathy or systemic hypertension.

INVOICE

16555

DATE

7/8/22



PATIENT

Jessie Miami Beach
Animal Advocates

SPECIES

Feline

BREED

DSH

SEX

Neutered Male

AGE

4 Years

INTERPRETED BY

Sebastian Schaub, DVM
Dr. med. vet. DipECVDI

HOSPITAL NAME

Mobile Pet Imaging

REFERRING VET

Dr. Meaux

INVOICE

16555

DATE

7/8/22

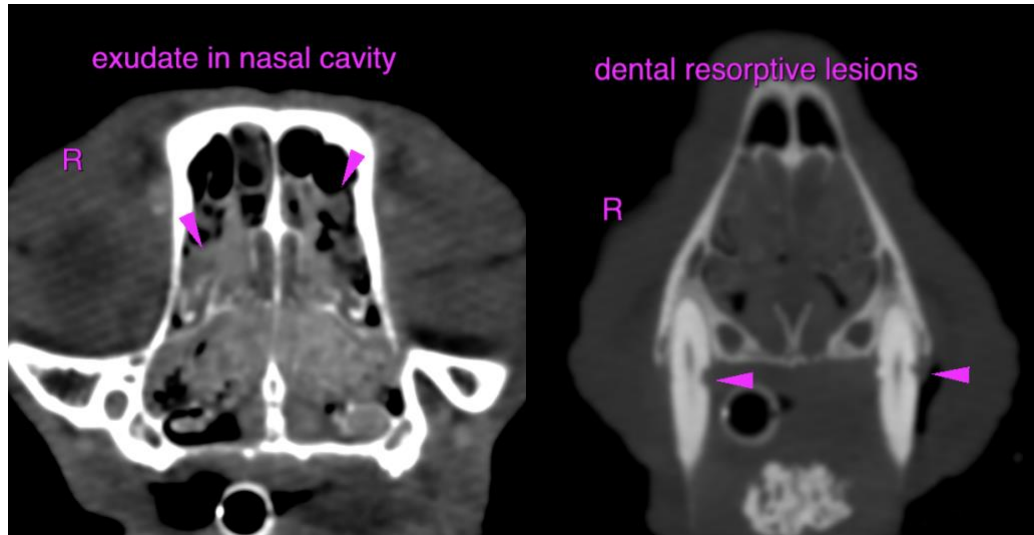

The information and recommendations provided are based on the images presented by the referring veterinarian/sonographer. No evaluation can be communicated regarding pathology that was not visible in the image/video clips provided.

Thank you for this referral. If the clinical or image interpretation does not parallel your findings or if I can be of any further assistance please contact me.

Sebastian Schaub, Sebastian Schaub, DVM, Dr. med. vet. DipECVDI
sebast.schaub@gmail.com