



PATIENT PRESENTING CLINICAL SIGNS

Cabo Machado History: Lameness affecting left pelvic limb.

COMPUTED TOMOGRAPHIC STUDY OF THE HIND LIMBS

SPECIES

Canine

A high resolution pre- and post-contrast CT study of the hind limbs is provided for review.

COMPUTED TOMOGRAPHIC FINDINGS

BREED

Cane Corso

The vertebral endplates of the lumbosacral junction present mild spondylosis formation. The lumbosacral intervertebral disc is mildly protruding into the vertebral canal, distorting the ventral epidural space at the same level.

SEX

Intact Male

Both coxofemoral joints present moderate to marked osteophyte new bone formation. The acetabular groove bilaterally is shallow and the center of the femoral heads is lateral to the dorsal acetabular rim. Mild mineralization along the attachment of the joint capsule along the acetabular rim is seen.

AGE

4 Years

Both stifle joints present smooth osseous margins and without signs of intracapsular soft tissue swelling.

COMPUTED TOMOGRAPHIC DIAGNOSIS

- Degenerative osteoarthritis coxofemoral joints bilaterally, due to hip dysplasia
- Synovial osteochondromatosis coxofemoral joints bilaterally
- Mild intervertebral disc protrusion L7/S1 with mild spondylosis formation
- Structural normal stifle joints

INTERPRETED BY

Sebastian Schaub, DVM
Dr. med. vet. DipECVDI

INTERPRETATION OF THE FINDINGS & FURTHER RECOMMENDATIONS

HOSPITAL NAME

Mobile Pet Imaging

The bilateral degenerative joint disease of the coxofemoral joints is a sequela to hip dysplasia and might be a source for pain – correlate with findings of the clinical examination.

REFERRING VET

Dr. Meaux

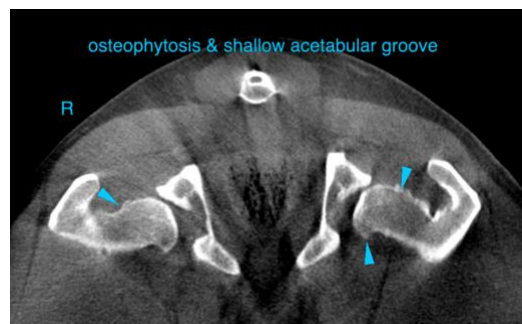

INVOICE

16553

DATE

7/8/22

The information and recommendations provided are based on the images presented by the referring veterinarian/sonographer. No evaluation can be communicated regarding pathology



PATIENT that was not visible in the image/video clips provided.

Cabo Machado Thank you for this referral. If the clinical or image interpretation does not parallel your findings or if I can be of any further assistance please contact me.

SPECIES **Sebastian Schaub**, Sebastian Schaub, DVM, Dr. med. vet. DipECVDI
sebast.schaub@gmail.com

Canine

BREED

Cane Corso

SEX

Intact Male

AGE

4 Years

INTERPRETED BY

Sebastian Schaub, DVM
Dr. med. vet. DipECVDI

HOSPITAL NAME

Mobile Pet Imaging

REFERRING VET

Dr. Meaux

INVOICE

16553

DATE

7/8/22