



PATIENT PRESENTING CLINICAL SIGNS

Hugo Bell History: 4 weeks lameness, 2/5 lameness, on meloxicam, reduced muscle mass bilaterally. Could also be lame on rfl?

SPECIES COMPUTED TOMOGRAPHIC STUDY OF THE FRONT LIMBS

Canine A high-resolution plain CT study of the front limbs is provided for review.

COMPUTED TOMOGRAPHIC FINDINGS

BREED

Labrador Both shoulder joints present smooth osseous margins and the surrounding soft tissue structures are within normal limits.

SEX

The elbow joints have smooth osseous margins and the medial coronoid process has a homogeneous density with a concave conformation of the tip.

Male

The osseous and soft tissue structures of the carpal joint bilaterally present no abnormalities.

AGE

The main pad of the left front paw presents two punctuate mineralization. The remainder of the osseous and soft tissue structures of both front paws are unremarkable.

8 Years

COMPUTED TOMOGRAPHIC DIAGNOSIS

INTERPRETED BY

Sebastian Schaub,
DVM Dr. med. vet.
DipECVDI

- Mineralized bodies main pad left front paw
- Structural normal shoulder joints
- Structural normal elbow joints
- Normal carpal joints bilaterally

INTERPRETATION OF THE FINDINGS & FURTHER RECOMMENDATIONS

HOSPITAL NAME

Animal Trust- Bolton

The mineralized bodies in the main pad of the left front paw can present incidental dystrophic mineralization or a foreign body – check if pain can be elicited by pressure on the main pad of the left front paw.

REFERRING VET

Animal Trust

No additional abnormalities of the front limbs are appreciated, explaining the front limb lameness. Rule out pathology originating from the soft tissue structures as well.

INVOICE

23234

DATE

7/7/23



PATIENT

Hugo Bell

SPECIES

Canine

BREED

Labrador

SEX

Male

AGE

8 Years

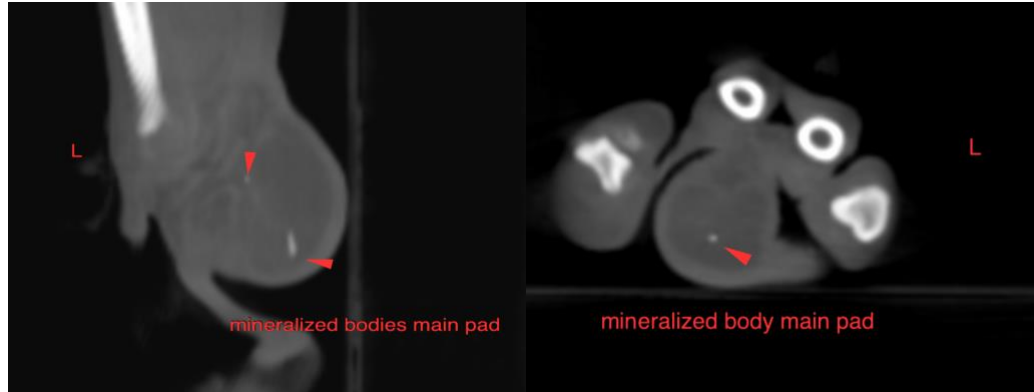

The information and recommendations provided are based on the images presented by the referring veterinarian/sonographer. No evaluation can be communicated regarding pathology that was not visible in the image/video clips provided.

Thank you for this referral. If the clinical or image interpretation does not parallel your findings or if I can be of any further assistance please contact me.

Sebastian Schaub, Sebastian Schaub, DVM, Dr. med. vet. DipECVDI
info@sonopath.com

INTERPRETED BY

Sebastian Schaub,
DVM Dr. med. vet.
DipECVDI

HOSPITAL NAME

Animal Trust- Bolton

REFERRING VET

Animal Trust

INVOICE

23234

DATE

7/7/23