



PATIENT PRESENTING CLINICAL SIGNS

Frankie Beevers History: 6w history of LFL, no trauma On meds last 4w, not really helping Worse after exercising

COMPUTED TOMOGRAPHIC STUDY OF THE SHOULDER & ELBOW JOINTS

SPECIES

A high-resolution plain CT study of the shoulder and elbow joints is provided for review.

Canine

COMPUTED TOMOGRAPHIC FINDINGS

BREED

The growth plates are age related visible.

Labrador

Both shoulder joints present smooth osseous margins and the surrounding soft tissue structures are within normal limits.

SEX

The right elbow joint has smooth osseous margins of the periarticular bones; the medial coronoid process of the right elbow joint is well-defined and has a homogeneous density. A mild radio-ulnar step formation is noted.

Male

AGE

The periarticular bones of the left elbow joint present very mild osteophyte new bone formation. The medial coronoid process of the left elbow joint has a heterogeneous density and the tip is demarcated by a transverse fissure line. A radio-ulnar step formation measuring 1.6 mm is present.

8 Months

The osseous and soft tissue structures of the left carpus are within normal limits.

INTERPRETED BY

The abaxial sesamoid bone of the metacarpophalangeal joint of the second phalanx is multipartite. The remainder of the osseous and soft tissues structures of the left front paw are unremarkable.

Sebastian Schaub,
DVM Dr. med. vet.
DipECVDI

COMPUTED TOMOGRAPHIC DIAGNOSIS

HOSPITAL NAME

- Fragmented medial coronoid process (FCP) left elbow joint
- Very mild degenerative osteoarthritis left elbow joint
- Multipartite abaxial sesamoid bone metacarpophalangeal joint second phalanx left front paw
- Mild incongruity elbow joints bilaterally
- Structural normal shoulder joints

Animal Trust- Bolton

REFERRING VET

INTERPRETATION OF THE FINDINGS & FURTHER RECOMMENDATIONS

Animal Trust

The findings are consistent with mild chronic degenerative joint disease of the left elbow joint due to a FCP. The finding is a plausible explanation for the presenting clinical signs.

INVOICE

Arthroscopy/arthrotomy can be used to revise the left elbow joint and remove the fragments of the medial coronoid process.

23233

DATE

7/7/23



PATIENT

Frankie Beevers

SPECIES

Canine

BREED

Labrador

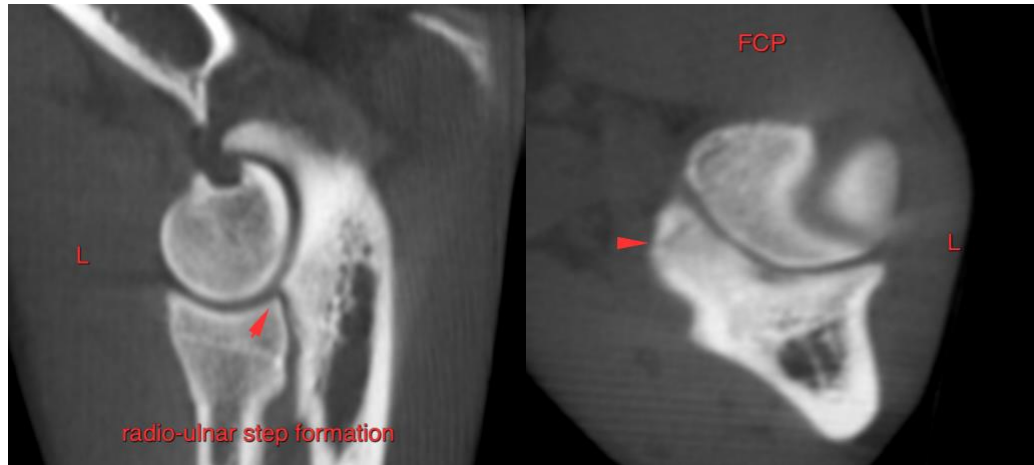

SEX

Male

The information and recommendations provided are based on the images presented by the referring veterinarian/sonographer. No evaluation can be communicated regarding pathology that was not visible in the image/video clips provided.

AGE

8 Months

Thank you for this referral. If the clinical or image interpretation does not parallel your findings or if I can be of any further assistance please contact me.

Sebastian Schaub, Sebastian Schaub, DVM, Dr. med. vet. DipECVDI
info@sonopath.com

INTERPRETED BY

Sebastian Schaub,
DVM Dr. med. vet.
DipECVDI

HOSPITAL NAME

Animal Trust- Bolton

REFERRING VET

Animal Trust

INVOICE

23233

DATE

7/7/23