



PATIENT

Mookie Burton

PRESENTING CLINICAL SIGNS

Presented to RDVM May 10/22 for mass left side of jaw which did not bother Mookie. FNA of the mass was performed and cytology reported suspected salivary mucocele. CT of neck w/ contrast performed.

SPECIES

Canine

COMPUTED TOMOGRAPHY OF THE SKULL & NECK

A pre- and post-contrast CT study of the skull including the neck in a bone and soft tissue reconstruction is provided for review.

BREED

French Bulldog

COMPUTED TOMOGRAPHIC FINDINGS

Multiple teeth are absent.

SEX

FS

The nasal cavity presents the expected aerated spaces between thin & even conchae and turbinates with smooth mucosal lining.

Both temporomandibular joints present congruent joint spaces with even subchondral bone surfaces and are considered within normal limits.

AGE

3 Years

Both tympanic bullae are filled with non-contrast enhancing soft tissue material. The external ear canals are within normal limits.

The brain presents no deviation from normal anatomy and symmetry. The brain parenchyma is homogeneous and within normal limits for attenuation and distribution of contrast enhancement. The ventricular system is non-dilated and symmetric.

INTERPRETED BY

Sebastian Schaub, DVM
Dr. med. vet. DipECVDI

The submandibular and medial retropharyngeal lymph nodes are small and elongated with a normal short-to-long-axis-ratio is < 0.5, the attenuation and contrast enhancement pattern is uniform.

HOSPITAL NAME

Animal Health
Partners

At the rostral aspect of the right mandibular salivary gland, a tortuous short tubular structure is appreciated, presenting a fluid attenuating center with small mineral attenuating calculi.

Level with the intervertebral disc space C3/C4, mineralized material is mildly bulging into the vertebral canal, distorting the ventral epidural space at the same level.

COMPUTED TOMOGRAPHIC DIAGNOSIS

REFERRING VET

Debbie Reynolds

- Sialocele right mandibular salivary gland with mild sialolithiasis
- Mild intervertebral disc protrusion C3/C4 without compressive myelopathy
- Multiple absent teeth

INVOICE

52760

INTERPRETATION OF THE FINDINGS & FURTHER RECOMMENDATIONS

The CT study is confirming the diagnosis of sialocele, originating from the right mandibular salivary gland. No abnormalities of the left salivary gland are appreciated.

DATE

7-7-22

Surgical management is the therapy of choice.



PATIENT

Mookie Burton

SPECIES

Canine

BREED

French Bulldog

SEX

FS

AGE

3 Years

INTERPRETED BY

Sebastian Schaub, DVM
Dr. med. vet. DipECVDI

HOSPITAL NAME

Animal Health
Partners

REFERRING VET

Debbie Reynolds

INVOICE

52760

DATE

7-7-22

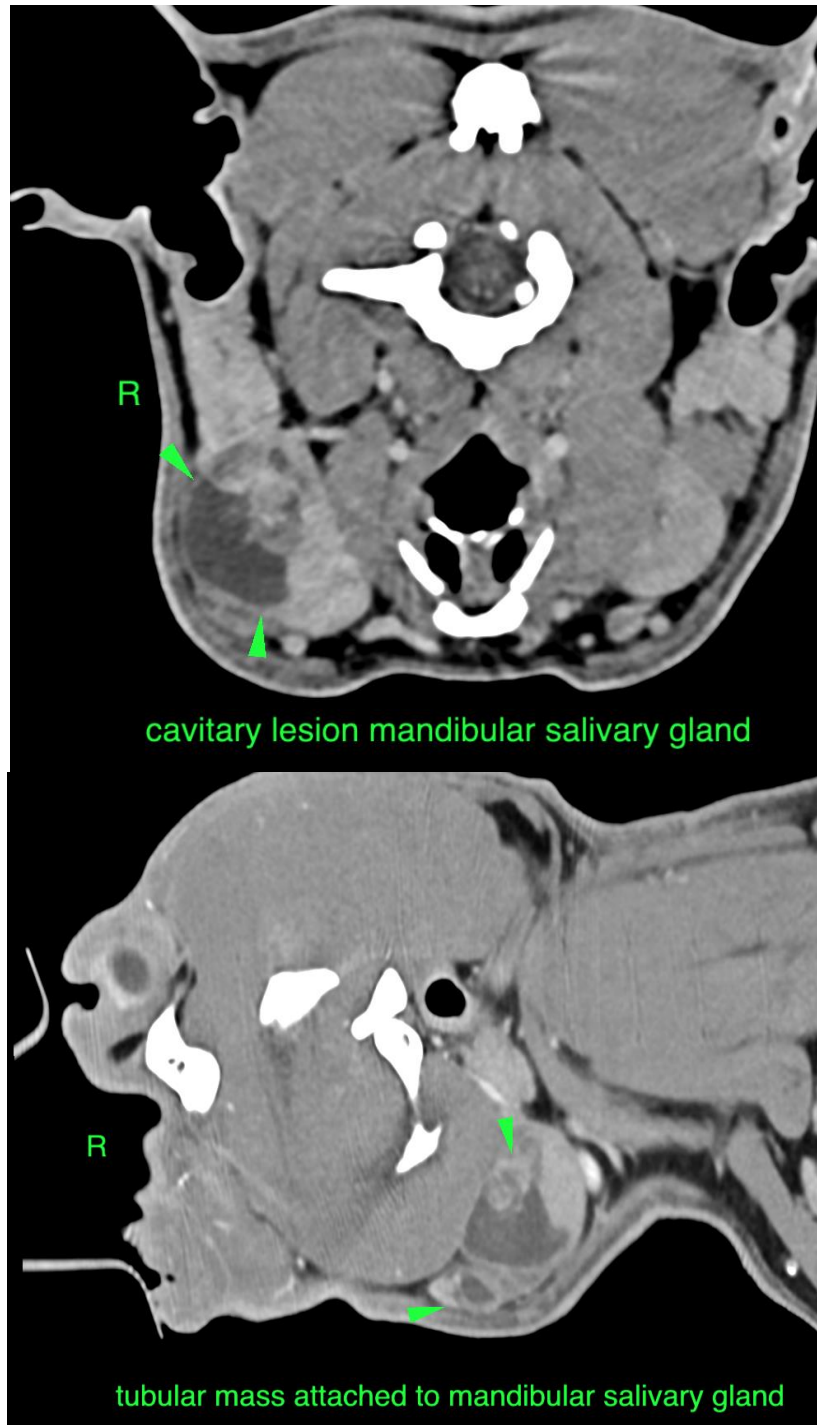



PATIENT

Mookie Burton

The information and recommendations provided are based on the images presented by the referring veterinarian/sonographer. No evaluation can be communicated regarding pathology that was not visible in the image/video clips provided.

SPECIES

Canine

Thank you for this referral. If the clinical or image interpretation does not parallel your findings or if I can be of any further assistance please contact me.

BREED

French Bulldog

Sebastian Schaub, Sebastian Schaub, DVM, Dr. med. vet. DipECVDI
sebast.schaub@gmail.com

SEX

FS

AGE

3 Years

INTERPRETED BY

Sebastian Schaub, DVM
Dr. med. vet. DipECVDI

HOSPITAL NAME

Animal Health
Partners

REFERRING VET

Debbie Reynolds

INVOICE

52760

DATE

7-7-22