



PATIENT PRESENTING CLINICAL SIGNS

Cali Hofle Reason for Visit: VOMITING History: O HAD P OVER A YEAR AGO, BEGAN VOMITNG BEGAN A WEEK AGO, STARTED OFF AS CLEAR AND YELLOW BILE THEN P STARTED VOMITNG BLOOD(BRIGHT RED) X3, P IS INDOOR ONLY, NO CHANGES IN FOOD OR NEW TREATS, APPETITE DECREASE THIS MORNING, SLIGHTLY LETHARGIC TODAY

SPECIES

Feline

Abnormal PE/Chem/CBC/UA Results: Hydration: Appropriately hydrated Mentation: BAR, growling when picked up but no attempt to bite EENT: No nasal discharge; clear no discharge OU; clean no debris AU; No cough on tracheal palpation. Oral Cavity: mild dental tartar present Lymph Nodes: Symmetrical, no changes in size, shape, consistency, growled on palpation Skin: Good hair coat, no signs of ectoparasites. No lesions noted. CV/Respiratory: No murmur or crackles/wheezing auscultated. Normal bronchovesicular sounds. Abd/GI: Soft non painful abdomen, no organomegaly, no abnormalities on abdominal palpation, growling the entire time Uro/Perineum: N Musculoskeletal: Ambulatory x4, no lameness noted. No pain on palpation of limbs. BCS 7/9 Neurological: Appropriate Fecal: NPS Diagnostic Testing Needed: CBC/Chem, fecal, feline triple snap, fPL, abd rads Declined Diagnostics/Treatments: Findings: CBC: Hgb 16.4 (9.8-16.2), Eos 0.05 (0.17-1.57) rest WNL Chem: Phos 3 (3.1-7.5), Ca 7.5 (7.8-11.3), Chol 53 (65-225), rest WNL fPL: normal feline triple snap: negative

BREED

DSH

SEX

SF

RADIOGRAPHIC STUDY OF THE ABDOMEN

AGE

Radiographs of the abdomen in two imaging planes are provided for review.

7 Years, 3 Months

RADIOGRAPHIC FINDINGS

INTERPRETED BY

The surrounding bony structures are within normal limits.

Sebastian Schaub, DVM
Dr. med. vet. DipECVDI

No abnormalities of the extraabdominal soft tissues are noted. The abdominal wall is smooth and thin.

The serosal detail is maintained throughout the peritoneal and retroperitoneal space.

HOSPITAL NAME

The liver is appropriate in position, size and presents uniform opacity.

DPC Veterinary Hospital

The splenic head is in the anticipated position and within normal limits for size and opacity. The splenic body and tail are considered normal for position, size, shape and opacity.

REFERRING VET

Both kidneys are seen and present with normal size, shape, delineation and opacity. The urinary bladder is in its anticipated position. No radiopaque calculi are noted throughout the upper and lower urinary tract.

Dr. White

The stomach is in its anticipated position and is empty.

INVOICE

The small intestinal loops are of even diameter and non-dilated, a small amount of gas is seen within the small intestinal loops and considered within normal limits.

52752

The colon is seen in the expected position and presents with appropriate content.

DATE

- Empty stomach

7-7-22

RADIOGRAPHIC DIAGNOSIS



PATIENT

Cali Hofle

SPECIES

Feline

BREED

DSH

SEX

SF

AGE

7 Years, 3 Months

INTERPRETED BY

Sebastian Schaub, DVM
Dr. med. vet. DipECVDI

HOSPITAL NAME

DPC Veterinary
Hospital

REFERRING VET

Dr. White

INVOICE

52752

DATE

7-7-22

INTERPRETATION OF THE FINDINGS & FURTHER RECOMMENDATIONS

The radiographic study of the abdomen presents without abnormalities, but the empty stomach that can be a history to vomiting and fasting. There is no evidence of radiopaque foreign material or signs for gastrointestinal mechanical obstruction. If clinical signs are refractory to empirical therapy, recommend complementing workup by a complete abdominal ultrasound examination; in some cases a high ileus may lack classical radiographic signs of mechanical obstruction.

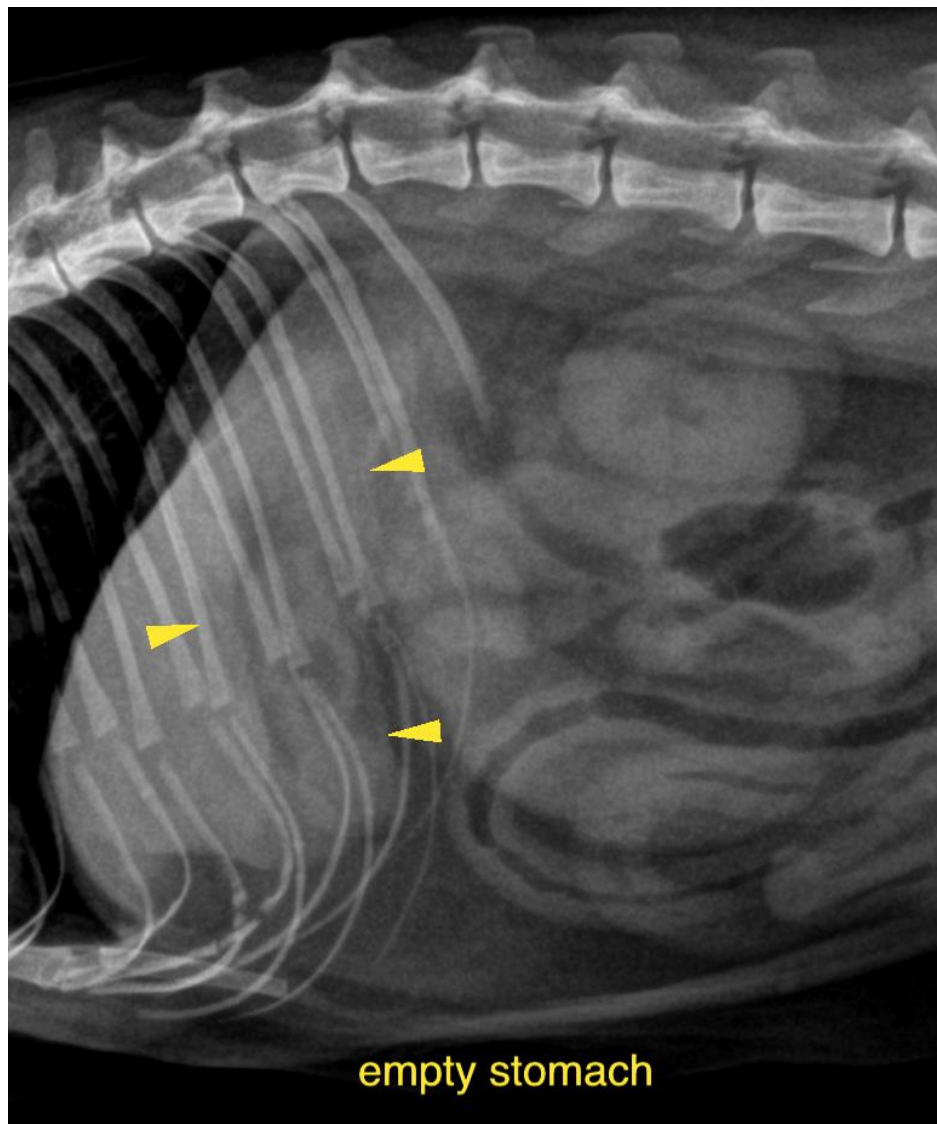



PATIENT

Cali Hofle

The information and recommendations provided are based on the images presented by the referring veterinarian/sonographer. No evaluation can be communicated regarding pathology that was not visible in the image/video clips provided.

SPECIES

Feline

Thank you for this referral. If the clinical or image interpretation does not parallel your findings or if I can be of any further assistance please contact me.

Sebastian Schaub, Sebastian Schaub, DVM, Dr. med. vet. DipECVDI
sebast.schaub@gmail.com

BREED

DSH

SEX

SF

AGE

7 Years, 3 Months

INTERPRETED BY

Sebastian Schaub, DVM
Dr. med. vet. DipECVDI

HOSPITAL NAME

DPC Veterinary
Hospital

REFERRING VET

Dr. White

INVOICE

52752

DATE

7-7-22