



PATIENT

Arlo Castillo

SPECIES

K9

BREED

German Shorthair Pointer

SEX

Male Neutered

AGE

2 Years, 2 Months

INTERPRETED BY

Sebastian Schaub, DVM
Dr. med. vet. DipECVDI

HOSPITAL NAME

DTLAvets

REFERRING VET

Dr. Castaneda

INVOICE

52750

DATE

7-7-22

PRESENTING CLINICAL SIGNS

1 month hx of urinary incontinence - generally only happens after a long day of play at daycare, when P is exhausted; incontinence will happen awake and asleep; P was neutered at 6 months of age; 3 view abdominal films (covered over 8 images) are submitted
Abnormal PE/Chem/CBC/UA Results: CBC, chem, U/A, UMIC WNL; kidney/urinary bladder U/S WNL; 8Fr red rubber catheter meets resistance at approx 4cm retrograde into urethra; 5Fr red rubber catheter passes easily

RADIOGRAPHIC STUDY OF THE ABDOMEN

Radiographs of the abdomen in three imaging planes are provided for review.

RADIOGRAPHIC FINDINGS

The surrounding bony structures are within normal limits.

No abnormalities of the extraabdominal soft tissues are noted. The abdominal wall is smooth and thin.

The serosal detail is maintained throughout the peritoneal and retroperitoneal space.

The liver is appropriate in position, size and presents uniform opacity.

The splenic head is in the anticipated position and within normal limits for size and opacity. The splenic body and tail are considered normal for position, size, shape and opacity.

Both kidneys are seen and present with normal size, shape, delineation and opacity. The urinary bladder is in its anticipated position. No radiopaque calculi are noted throughout the upper and lower urinary tract. A separate ossification center is seen at the cranial aspect of the os penis.

The stomach is in its anticipated position and presents normal content.

The small intestinal loops are of even diameter and non-dilated, a small amount of gas is seen within the small intestinal loops and considered within normal limits.

The colon is seen in the expected position. Multiple roundish, small (<5 mm) mineral opaque bodies are superimposed on the rectum and the ascending colon.

RADIOGRAPHIC DIAGNOSIS

- Small mineralized bodies superimposed on the colon/rectum
- Isolated I ossification center cranial aspect os penis

INTERPRETATION OF THE FINDINGS & FURTHER RECOMMENDATIONS

The radiographic study of the thorax presents without clinically relevant abnormalities.

The small mineralized bodies superimposed on the colon/rectum are compatible with ingested foreign material – there is no evidence of mechanical obstruction.

The isolated ossification center of the os penis is an incidental finding.



PATIENT

Arlo Castillo

SPECIES

K9

BREED

German Shorthair
Pointer

SEX

Male Neutered

AGE

2 Years, 2 Months

INTERPRETED BY

Sebastian Schaub, DVM
Dr. med. vet. DipECVDI

HOSPITAL NAME

DTLAvets

REFERRING VET

Dr. Castaneda

INVOICE

52750

DATE

7-7-22

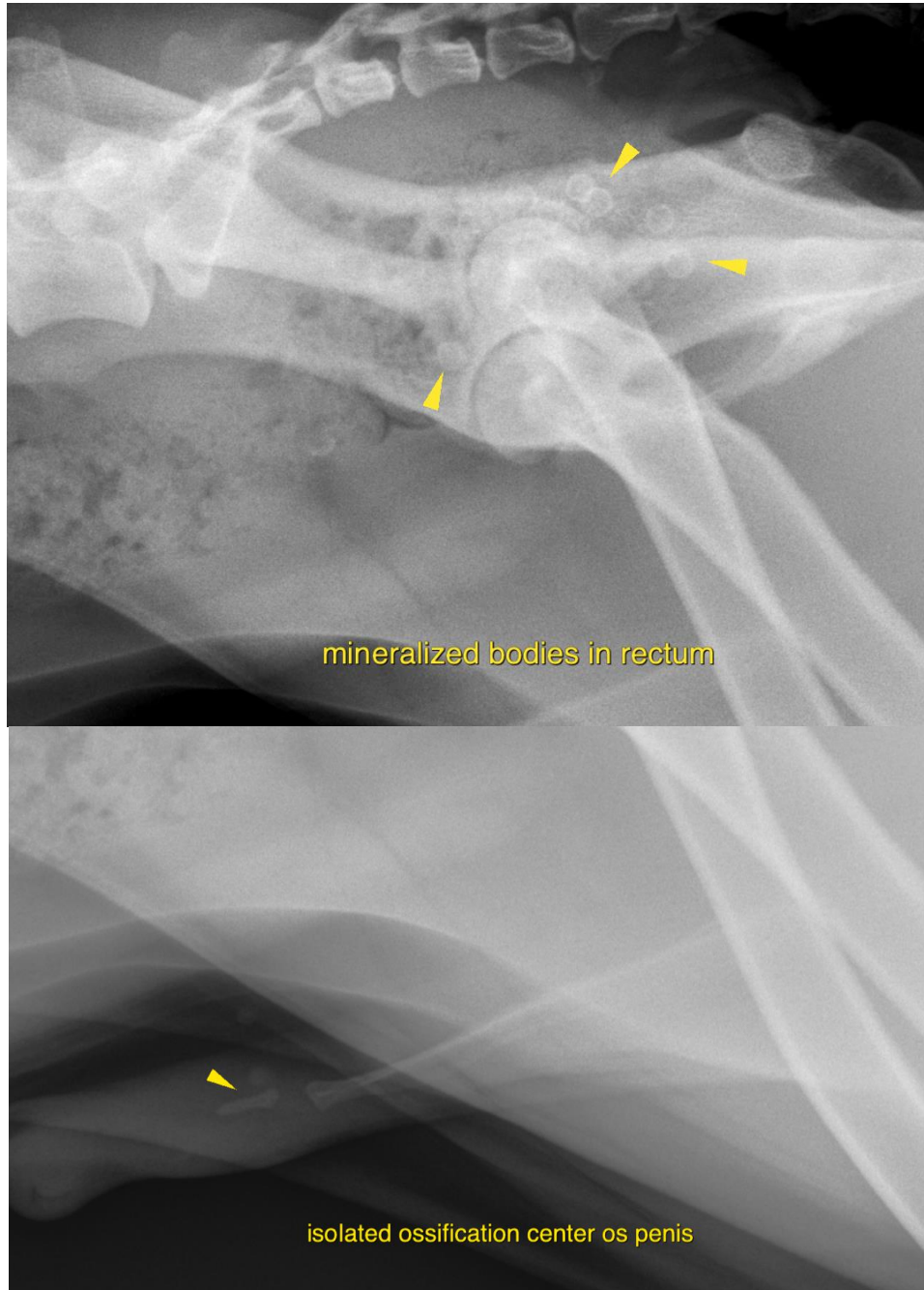



PATIENT

Arlo Castillo

The information and recommendations provided are based on the images presented by the referring veterinarian/sonographer. No evaluation can be communicated regarding pathology that was not visible in the image/video clips provided.

SPECIES

K9

Thank you for this referral. If the clinical or image interpretation does not parallel your findings or if I can be of any further assistance please contact me.

Sebastian Schaub, Sebastian Schaub, DVM, Dr. med. vet. DipECVDI
sebast.schaub@gmail.com

BREED

German Shorthair
Pointer

SEX

Male Neutered

AGE

2 Years, 2 Months

INTERPRETED BY

Sebastian Schaub, DVM
Dr. med. vet. DipECVDI

HOSPITAL NAME

DTLAvets

REFERRING VET

Dr. Castaneda

INVOICE

52750

DATE

7-7-22