



PATIENT PRESENTING CLINICAL SIGNS

Waffles Iwan PP for sneezing since June 21st. They had been driving here from NJ over 2 days around June 18th. Waffles began sneezing when they got to FL. thought it was allergies. then a few days later she started having yellow discharge. after 3 more days, it began to get worse and she was having copious amounts of green/yellow discharge and stopped eating. on the 29th she was very lethargic, not eating, and sneezing large amounts of mucus up. Went to her primary who started gave an inj of enro, and started oral ABs, nsaid, metro, and ketoconazole. She also had an ear infection and hot spot around her Left ear which they gave her meds for as well. They also tested a fecal and she was + for giardia. They sent home meds to treat the giardia but told her not to start them until the sneezing was resolved. over the weekend she started feeling better but then Mon got worse again with a lot of discharge and sneezing. Never had a cough, no diarrhea, currently eating and drinking well, no vomiting. just severe nasal congestion and mucoid discharge, although this morning the discharge is clear. UTD on vaccines, and takes heartgard and frontline.

SPECIES

Canine

BREED

Golden Retriever

SEX

F

COMPUTED TOMOGRAPHY OF THE SKULL & THORAX

A high resolution pre- and post-contrast CT study of the skull and thorax are provided for review.

COMPUTED TOMOGRAPHIC FINDINGS

Skull

The pictured parts of the dentition are complete and unremarkable in all jaw quadrants.

Soft tissue material is attached to the

Both temporomandibular joints present congruent joint spaces with even subchondral bone surfaces and are considered within normal limits.

Both tympanic bullae are aerated, the mucosal lining is not seen, the bony wall is smooth and thin. The external ear canals are within normal limits.

The brain presents no deviation from normal anatomy and symmetry. The brain parenchyma is homogeneous and within normal limits for attenuation and distribution of contrast enhancement. The ventricular system is non-dilated and symmetric.

The submandibular and medial retropharyngeal lymph nodes are small and elongated with a normal short-to-long-axis-ratio is < 0.5, the attenuation and contrast enhancement pattern is uniform.

Thorax

The bony and surrounding soft tissue structures are within normal limits.

A prominent thymic remnant is appreciated in the cranial mediastinum with small punctuate mineralization.

The sternal, cranial mediastinal and tracheobronchial lymph nodes are small elongated with a normal short-to-long-axis-ratio is < 0.5, the attenuation and contrast enhancement pattern is uniform and considered within normal limits.

The cardiovascular structures including the pulmonary vasculature are within normal limits.

The bronchial tree presents with regular branching and tapers uniformly towards the periphery as expected, the bronchial walls are thin and smooth. The bronchus-to-artery ratio is within normal limits.

DATE

7-6-23

INTERPRETED BY

Sebastian Schaub, DVM
Dr. med. vet. DipECVDF

HOSPITAL NAME

Critical Vet
Care/Suncoast
Veterinary

REFERRING VET

Dr. Young

INVOICE

59221



PATIENT The lung parenchyma presents the expected architecture and attenuation behavior.

Waffles Iwan Small incidental gas pockets are seen within the esophageal lumen, there is no evidence of abnormal dilation.

SPECIES **COMPUTED TOMOGRAPHIC DIAGNOSIS**

- Canine
- Rhinitis
 - Structural normal thorax

BREED **INTERPRETATION OF THE FINDINGS & FURTHER RECOMMENDATIONS**

Golden Retriever The computed tomographic findings are suggestive for non-specific rhinitis (e.g. lymphocytic plasmocytic, eosinophilic) ± bacterial superinfection Rhinoscopy including sampling for histopathology and microbial might be used as advanced diagnostic tests and to rule out underlying nasal mites or aspirated foreign material entirely.

SEX

F

AGE

16 Months

INTERPRETED BY

Sebastian Schaub, DVM
Dr. med. vet. DipECVDI

HOSPITAL NAME

Critical Vet
Care/Suncoast
Veterinary

REFERRING VET

Dr. Young

INVOICE

59221

DATE

7-6-23

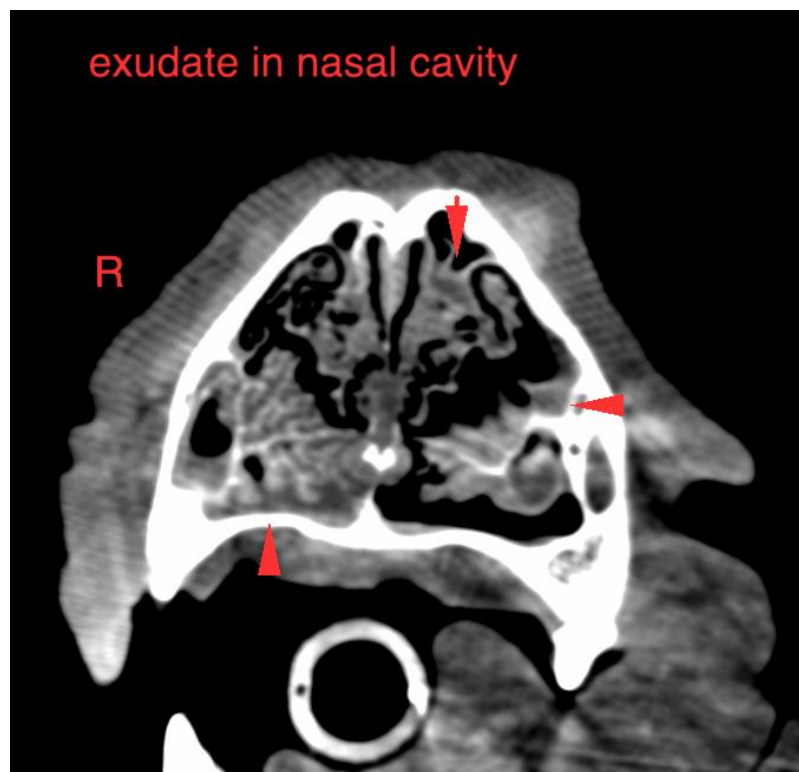



PATIENT The information and recommendations provided are based on the images presented by the referring veterinarian/sonographer. No evaluation can be communicated regarding pathology that was not visible in the image/video clips provided.

Waffles Iwan

Thank you for this referral. If the clinical or image interpretation does not parallel your findings or if I can be of any further assistance please contact me.

SPECIES

Canine

Sebastian Schaub, Sebastian Schaub, DVM, Dr. med. vet. DipECVDI
info@sonopath.com

BREED

Golden Retriever

SEX

F

AGE

16 Months

INTERPRETED BY

Sebastian Schaub, DVM
Dr. med. vet. DipECVDI

HOSPITAL NAME

Critical Vet
Care/Suncoast
Veterinary

REFERRING VET

Dr. Young

INVOICE

59221

DATE

7-6-23