



PATIENT PRESENTING CLINICAL SIGNS

Paper Hall History: P has nasal carcinoma and has been receiving chemotherapy. Ct done to assess tumor status.

SPECIES COMPUTED TOMOGRAPHIC STUDY OF THE SKULL

Canine A high resolution pre- and post-contrast CT study of the skull is provided for review.

COMPUTED TOMOGRAPHIC FINDINGS

BREED

Mixed Breed

Triadan 107 is absent.

SEX

Neutered Male

In comparison to the previous CT study, the left nasal soft tissue mass has increased in size, now occupying approximately 50% of the left nasal cavity, extending from the level triadan 206 caudally up to the level of the choana. Destruction of associated conchal & turbinate structures is seen. The dorsal aspects of the left nasal cavity and the left frontal sinus are filled with fluid attenuating material.

AGE

8 Years

Both temporomandibular joints present congruent joint spaces with even subchondral bone surfaces and are considered within normal limits.

Both tympanic bullae are aerated, the mucosal lining is not seen, the bony wall is smooth and thin. The external ear canals are within normal limits.

INTERPRETED BY

Sebastian Schaub,
DVM Dr. med. vet.
DipECVDI

The brain presents no deviation from normal anatomy and symmetry. The brain parenchyma is homogeneous and within normal limits for attenuation and distribution of contrast enhancement. The ventricular system is non-dilated and symmetric.

The submandibular and medial retropharyngeal lymph nodes are small and elongated with a normal short-to-long-axis-ratio is < 0.5, the attenuation and contrast enhancement pattern is uniform.

HOSPITAL NAME

Catskill Veterinary
Services, PLLC

COMPUTED TOMOGRAPHIC DIAGNOSIS

- Progressive enlargement of the left nasal soft tissue mass, left nasal cavity – nasal carcinoma has been confirmed.
- Absent triadan 107

REFERRING VET

Dr. Joseph
D'Abbraccio

INTERPRETATION OF THE FINDINGS & FURTHER RECOMMENDATIONS

The CT study presents progressive enlargement of the left nasal mass, but the carcinoma is still confined to the left nasal cavity and the Adam tumor stage is stationary T1.

INVOICE

23230

DATE

7/6/23



PATIENT

Paper Hall

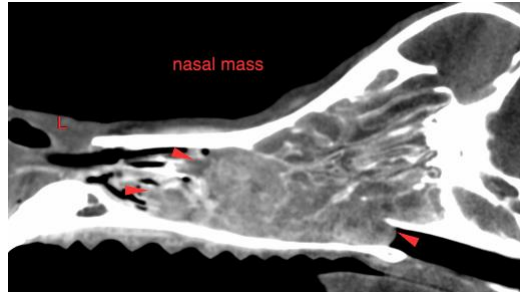

SPECIES

Canine

BREED

Mixed Breed

The information and recommendations provided are based on the images presented by the referring veterinarian/sonographer. No evaluation can be communicated regarding pathology that was not visible in the image/video clips provided.

SEX

Neutered Male

Thank you for this referral. If the clinical or image interpretation does not parallel your findings or if I can be of any further assistance please contact me.

Sebastian Schaub, Sebastian Schaub, DVM, Dr. med. vet. DipECVDI
info@sonopath.com

AGE

8 Years

INTERPRETED BY

Sebastian Schaub,
DVM Dr. med. vet.
DipECVDI

HOSPITAL NAME

Catskill Veterinary
Services, PLLC

REFERRING VET

Dr. Joseph
D'Abbraccio

INVOICE

23230

DATE

7/6/23