



PATIENT PRESENTING CLINICAL SIGNS

Noodles Gechter Hepatomegaly, see rad/ultrasound report

COMPUTED TOMOGRAPHY OF THE THORAX AND ABDOMEN

SPECIES A high resolution pre- and post-contrast CT study of the abdomen and a post-contrast CT study of the thorax are provided for review.

Canine

COMPUTED TOMOGRAPHIC FINDINGS

BREED Thorax

Maltese Mix The intervertebral disc space C6/C7 is narrowed and the respective vertebral endplates present spondylosis formation.

SEX The sternal, cranial mediastinal and tracheobronchial lymph nodes are small elongated with a normal short-to-long-axis-ratio is < 0.5, the attenuation and contrast enhancement pattern is uniform and considered within normal limits.

MN The cardiovascular structures including the pulmonary vasculature are within normal limits.

AGE The bronchial tree presents with regular branching and tapers uniformly towards the periphery as expected, the bronchial walls are thin and smooth. The bronchus-to-artery ratio is within normal limits.

12 Years, 7 Months The lung parenchyma presents the expected architecture and attenuation behavior.

The esophagus is generalized distended by gas.

INTERPRETED BY

Abdomen

Sebastian Schaub, DVM
Dr. med. vet. DipECVDI

The serosal fat presents normal attenuation behavior. There is no evidence of peritoneal effusion or peritonitis.

HOSPITAL NAME

Both kidneys present within normal limits for size, shape and organ architecture. After contrast administration both kidneys present small, roundish parenchymal filling defects.

Mobile Pet Imaging

The adrenal glands are within normal limits for size, shape and organ architecture.

REFERRING VET

The spleen presents with normal shape, even surface, uniformly attenuating parenchyma and homogeneous contrast enhancement, unremarkable.

Ciruta The hepatic volume is increased, the liver is protruding caudally beyond the costal arch and the caudoventral hepatic margins are mildly rounded. The hepatic parenchyma is uniform soft tissue attenuating and contrast enhancing.

INVOICE

The left hepatic lymph node is prominent.

59210

The pancreas is evenly contoured, the pancreatic parenchyma is homogeneous and presents uniform contrast enhancement.

DATE

The position, delineation, wall and content of the gastrointestinal tract are considered within normal limits throughout.

7-6-23

The bony and surrounding soft tissue structures reveal no abnormalities.



PATIENT COMPUTED TOMOGRAPHIC DIAGNOSIS

- Noodles Gechter
- Hepatomegaly
 - Lymphadenopathy left hepatic lymph node
 - Renal cortical cysts
 - Structural normal thorax

SPECIES

Canine

INTERPRETATION OF THE FINDINGS & FURTHER RECOMMENDATIONS

Potentials for the hepatomegaly include metabolic hepatic disease, hepatitis or diffuse neoplastic infiltration. In case of doubt, ultrasound guided FNA sampling and/or Tru-cut biopsy can be used as minimally invasive methods for further workup.

BREED

Maltese Mix

The prominent left hepatic lymph node is most suggestive for reactive hyperplasia; ultrasound guided FNA sampling can be performed to rule out malignant infiltrative disease.

SEX

MN

AGE

12 Years, 7 Months

INTERPRETED BY

Sebastian Schaub, DVM
Dr. med. vet. DipECVDI

HOSPITAL NAME

Mobile Pet Imaging

REFERRING VET

Ciruta

INVOICE

59210

DATE

7-6-23

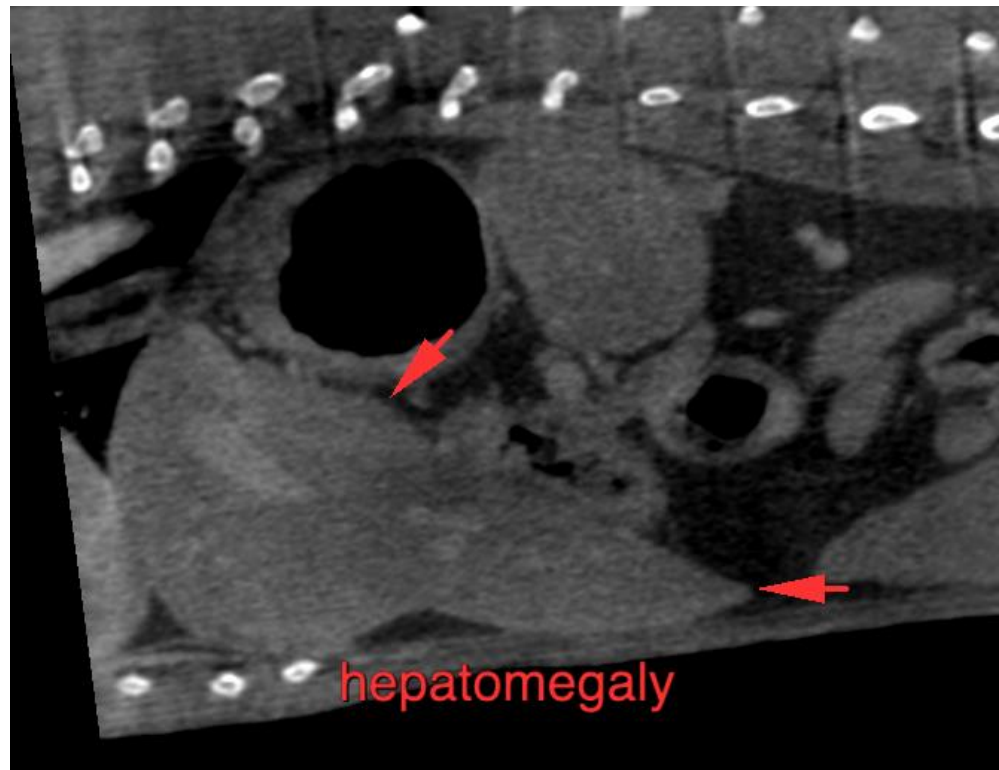



PATIENT

Noodles Gechter

SPECIES

Canine

BREED

Maltese Mix

SEX

MN

AGE

12 Years, 7 Months

INTERPRETED BY

Sebastian Schaub, DVM
Dr. med. vet. DipECVDI

HOSPITAL NAME

Mobile Pet Imaging

REFERRING VET

Ciruta

INVOICE

59210

DATE

7-6-23

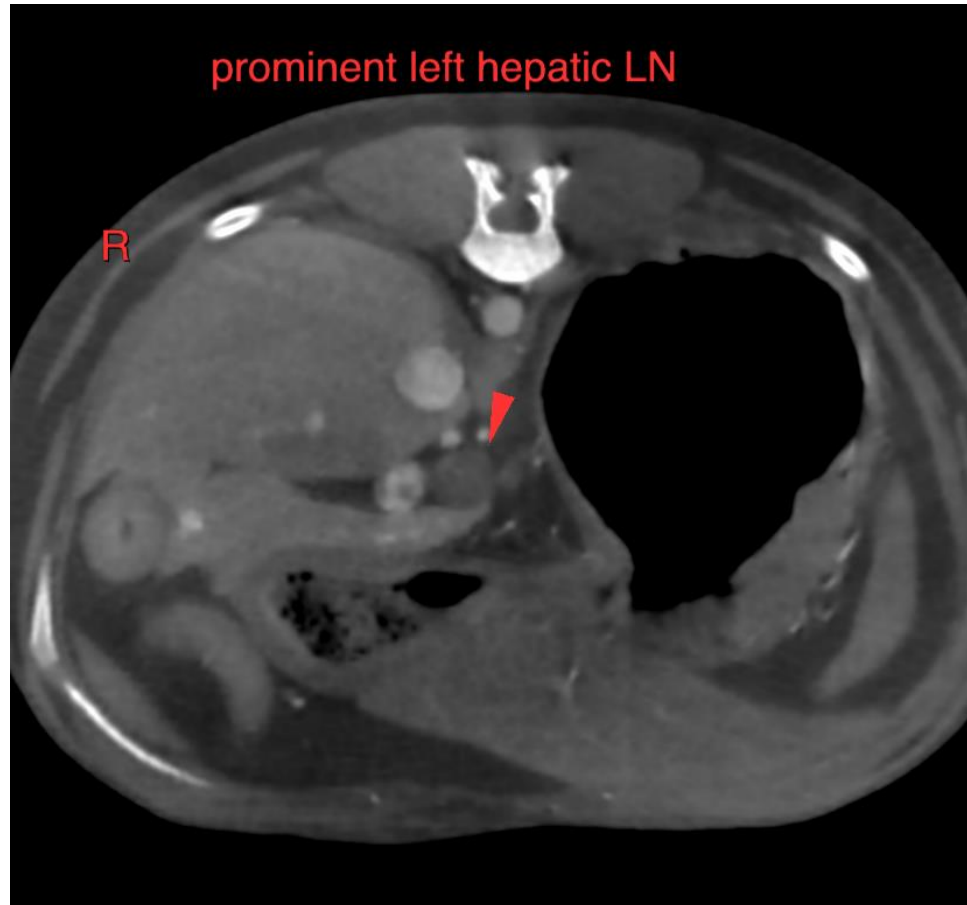

The information and recommendations provided are based on the images presented by the referring veterinarian/sonographer. No evaluation can be communicated regarding pathology that was not visible in the image/video clips provided.

Thank you for this referral. If the clinical or image interpretation does not parallel your findings or if I can be of any further assistance please contact me.

Sebastian Schaub, Sebastian Schaub, DVM, Dr. med. vet. DipECVDI
info@sonopath.com