



**PATIENT PRESENTING CLINICAL SIGNS**

**Zoe Naviello** Was playing frisbee on the beach 5-6 weeks ago and she became non-weight bearing lame on the right front leg. X-rays were taken of both front legs and they revealed possible elbow dysplasia in the right elbow and a normal left elbow. Assessment: Right forelimb lameness - rule out elbow dysplasia vs secondary OA vs soft tissue injury

**SPECIES**

Canine

Abnormal PE/Chem/CBC/UA Results: Assessment: Right forelimb lameness - rule out elbow dysplasia vs secondary OA vs soft tissue injury

**COMPUTED TOMOGRAPHY OF THE FRONT LIMBS**

**BREED**

A high resolution pre- and post-contrast CT study of the elbow joints is provided for review.

Labrador Retriever

**COMPUTED TOMOGRAPHIC FINDINGS**

The periarticular bones of both elbow joints present mild osteophyte new bone formation.

**SEX**

Spayed Female

The medial coronoid process of the right elbow joint presents an irregular shaped with a beak shaped conformation of the tip and a generalized increased heterogeneous sclerosis of the medial coronoid process. An ill-defined hypodense line is running through the base of the medial coronoid process of the right elbow joint.

**AGE**

1 Year

At the cranial aspect of the tip of the medial coronoid process of the left elbow joint, a well-defined, isolated mineral attenuating body measuring 1.4 mm in size is appreciated. The margins of the medial coronoid process of the left elbow joint are irregular and a heterogeneous sclerosis of the medial coronoid process of the left elbow joint is visible.

**COMPUTED TOMOGRAPHIC DIAGNOSIS**

**INTERPRETED BY**

Sebastian Schaub, DVM  
Dr. med. vet. DipECVDI

- Coronoid disease right elbow joint with a fissure line running through the caudal third of the coronoid process
- Fragmentierter Processus coronoideus medialis ulnae (FCP) left elbow joint
- Degenerative osteoarthritis elbow joints bilaterally

**HOSPITAL NAME**

Mobile Pet Imaging

**INTERPRETATION OF THE FINDINGS & FURTHER RECOMMENDATIONS**

The findings are consistent with mild chronic degenerative joint disease of both elbow joints due to coronoid disease/fragmented medial coronoid process.

**REFERRING VET**

Meaux

Arthroscopy is recommended to revise the elbow joints and prevent further damage.

**INVOICE**

52715

**DATE**

7-6-22



**PATIENT**

Zoe Naviello

**SPECIES**

Canine

**BREED**

Labrador Retriever

**SEX**

Spayed Female

**AGE**

1 Year

**INTERPRETED BY**

Sebastian Schaub, DVM  
Dr. med. vet. DipECVDI

**HOSPITAL NAME**

Mobile Pet Imaging

**REFERRING VET**

Meaux

**INVOICE**

52715

**DATE**

7-6-22

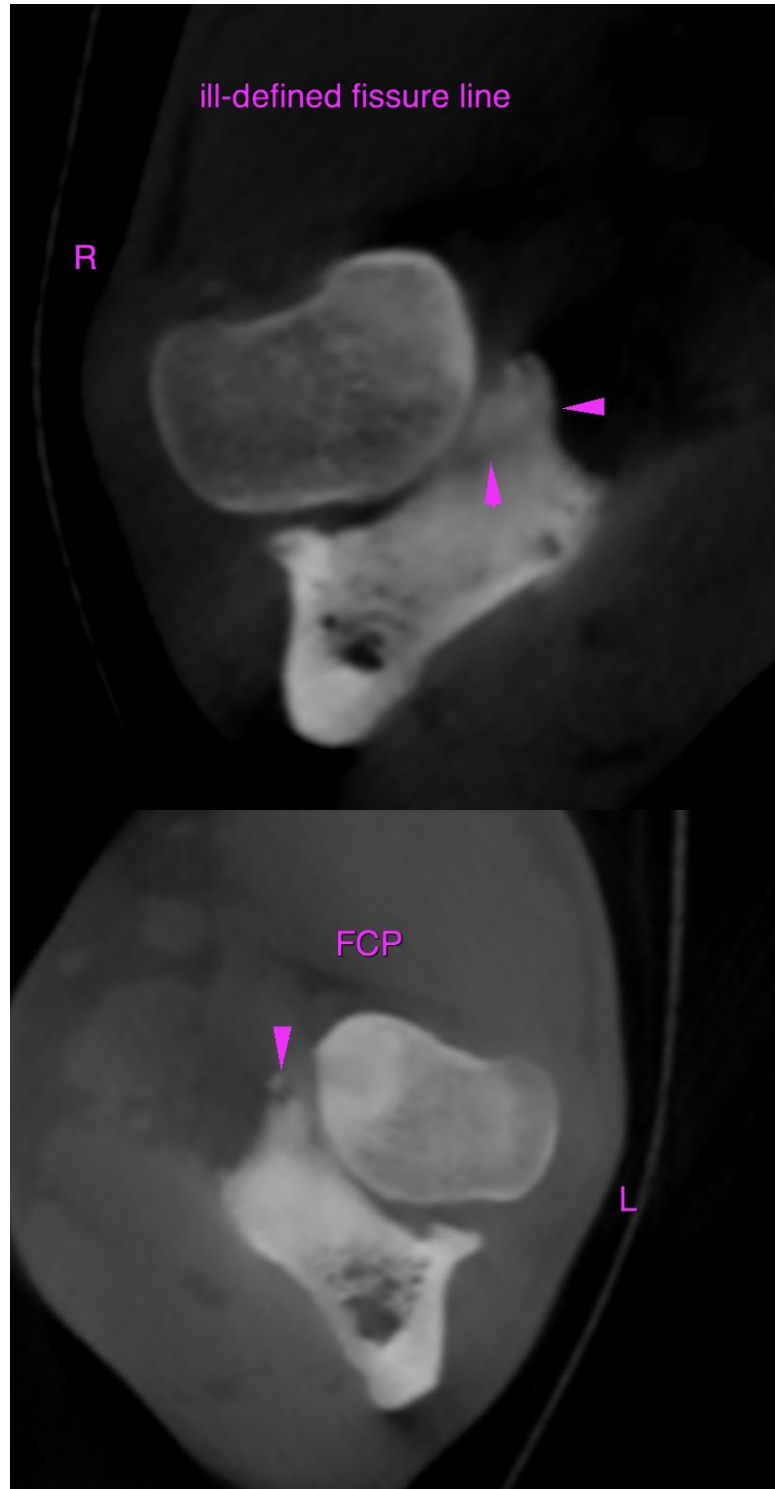

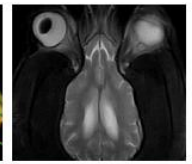

**PATIENT**

Zoe Naviello

The information and recommendations provided are based on the images presented by the referring veterinarian/sonographer. No evaluation can be communicated regarding pathology that was not visible in the image/video clips provided.

**SPECIES**

Canine

Thank you for this referral. If the clinical or image interpretation does not parallel your findings or if I can be of any further assistance please contact me.

**BREED**

Labrador Retriever

**Sebastian Schaub**, Sebastian Schaub, DVM, Dr. med. vet. DipECVDI  
sebast.schaub@gmail.com

**SEX**

Spayed Female

**AGE**

1 Year

**INTERPRETED BY**

Sebastian Schaub, DVM  
Dr. med. vet. DipECVDI

**HOSPITAL NAME**

Mobile Pet Imaging

**REFERRING VET**

Meaux

**INVOICE**

52715

**DATE**

7-6-22