



**PATIENT PRESENTING CLINICAL SIGNS**

**PATIENT** Layla Mallard vomiting and diarrhea, decreased appetite  
 Abnormal PE/Chem/CBC/UA Results: Hydration: Appropriately hydrated Mentation: BAR EENT: No nasal discharge; clear no discharge OU; moderate brown debris and erythema AS, WNL AD;  
**SPECIES** Canine No cough on tracheal palpation. Oral Cavity: No dental tartar present Lymph Nodes: Symmetrical, no changes in size, shape, consistency Skin: Good hair coat, no signs of ectoparasites. No lesions noted. CV/Respiratory: No murmur or crackles/wheezing auscultated. Synchronous pulses, normal rate. Normal bronchovesicular sounds. Abd/GI: Soft non painful abdomen, no organomegaly, no abnormalities on abdominal palpation Uro/Perineum: N  
**BREED** Boston Terrier Musculoskeletal: Ambulatory x4, no lameness noted. No pain on palpation of limbs. BCS 4/9 Neurological: Appropriate Fecal: NPS Diagnostic Testing Needed: ear cytology, CBC/Chem, cPL, fecal, abd rads Declined Diagnostics/Treatments: none Findings: ear cytology (AD: yeast 0-5, AS: yeast 25-30, rods 0-2) CBC: WNL Chem: Chol 68 (110-320) cPL: normal

**SEX RADIOGRAPHIC STUDY OF THE ABDOMEN**

SF Radiographs of the abdomen in two imaging planes are provided for review.

**AGE RADIOGRAPHIC FINDINGS**

1 Year, 7 Months Breed specific congenital malformation of the caudate spine is noted.  
 No abnormalities of the extraabdominal soft tissues are noted. The abdominal wall is smooth and thin.

**INTERPRETED BY** The serosal detail is maintained throughout the peritoneal and retroperitoneal space.

Sebastian Schaub, DVM The liver is appropriate in position, size and presents uniform opacity.  
 Dr. med. vet. DipECVDI

The splenic head is in the anticipated position and within normal limits for size and opacity. The splenic body and tail are considered normal for position, size, shape and opacity.

**HOSPITAL NAME** Both kidneys are seen and present with normal size, shape, delineation and opacity. The urinary bladder is in its anticipated position. No radiopaque calculi are noted throughout the upper and lower urinary tract.  
 DPC Veterinary Hospital

The stomach is in its anticipated position and is empty.

**REFERRING VET** The small intestinal loops are of even diameter and non-dilated, a small amount of gas is seen within the small intestinal loops and considered within normal limits.

Dr. White The colon is seen in the expected position and is empty.

**RADIOGRAPHIC DIAGNOSIS**

- Empty gastrointestinal tract

**INVOICE INTERPRETATION OF THE FINDINGS & FURTHER RECOMMENDATIONS**

52716 The radiographic findings in combination with the clinical signs indicate gastro-enteritis, e.g. dietary indiscretion, dysbacteriosis, parasitic infection. There is no evidence of radiopaque foreign material or signs for gastrointestinal mechanical obstruction. If clinical signs are refractory to empirical therapy, recommend follow up radiographs or a complete abdominal ultrasound examination; in some cases, a high ileus may lack classical radiographic signs of

**DATE** 7-6-22



**PATIENT** mechanical obstruction.

Layla Mallard

**SPECIES**

Canine

**BREED**

Boston Terrier

**SEX**

SF

**AGE**

1 Year, 7 Months

**INTERPRETED BY**

Sebastian Schaub, DVM  
Dr. med. vet. DipECVDI

**HOSPITAL NAME**

DPC Veterinary  
Hospital

**REFERRING VET**

Dr. White

**INVOICE**

52716

**DATE**

7-6-22

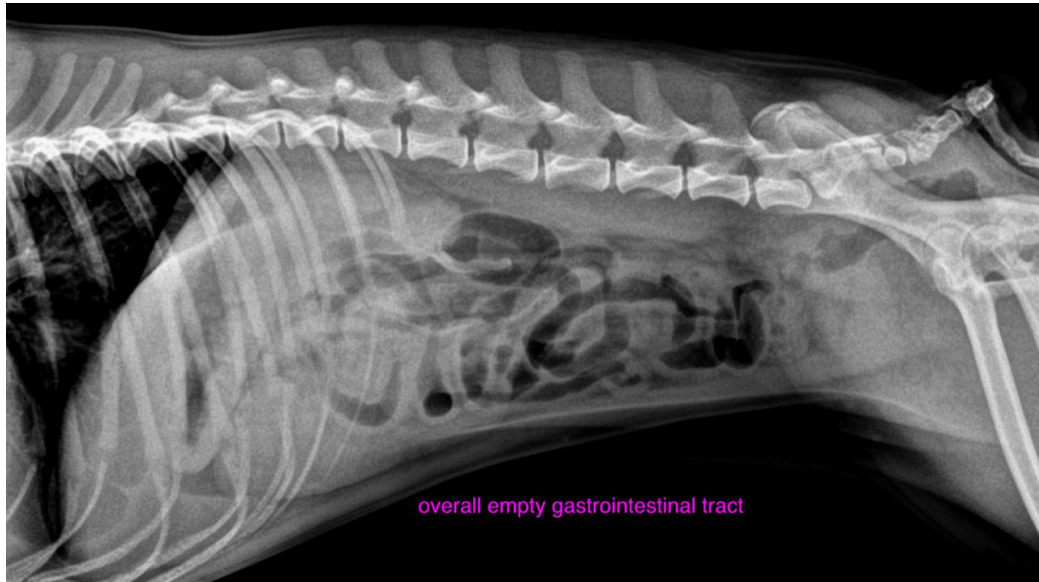

The information and recommendations provided are based on the images presented by the referring veterinarian/sonographer. No evaluation can be communicated regarding pathology that was not visible in the image/video clips provided.

Thank you for this referral. If the clinical or image interpretation does not parallel your findings or if I can be of any further assistance please contact me.

**Sebastian Schaub**, Sebastian Schaub, DVM, Dr. med. vet. DipECVDI  
sebast.schaub@gmail.com