



PATIENT PRESENTING CLINICAL SIGNS

Katy De Souza Weightloss, intermittent vomiting, decreased appetite
 Abnormal PE/Chem/CBC/UA Results: WBC 2.93 3.50 - 20.70 10⁹/I LOW - MON 0.05 0.09 - 1.21 10⁹/I LOW - NEU 1.45 1.63 - 13.37 10⁹/I LOW - ALT 163 20 - 100 U/L HIGH * pH 7.5 5.5-7.0 HIGH Protein 1+ NEGATIVE HIGH

SPECIES RADIOGRAPHIC STUDY OF THE ABDOMEN

Feline Radiographs of the abdomen in three imaging planes are provided for review.

BREED RADIOGRAPHIC FINDINGS

Persian The right aspect of the right transverse process of L7 is articulating with the sacroiliac joint and presents a physiological transverse process on the left side; resulting in mild tilting of the pelvic axis.

SEX No abnormalities of the extraabdominal soft tissues are noted. The abdominal wall is smooth and thin.

Spayed At the medial aspect of the spleen, a fusiform shaped, ill-defined soft tissue opacification is appreciated.

AGE The liver is appropriate in position, size and presents uniform opacity.

8 The splenic head is in the anticipated position and within normal limits for size and opacity. The splenic body and tail are considered normal for position, size, shape and opacity.

INTERPRETED BY

Sebastian Schaub, DVM
 Dr. med. vet. DipECVDI

Both kidneys are seen and present with normal size, shape, delineation and opacity. The urinary bladder is in its anticipated position. No radiopaque calculi are noted throughout the upper and lower urinary tract.

HOSPITAL NAME

Sunset Animal Hospital

The stomach is in its anticipated position and presents normal content.

The small intestinal appear generalized mild prominent and rigid.

The colon is seen in the expected position and presents with appropriate content.

RADIOGRAPHIC DIAGNOSIS

REFERRING VET

Cristina Polit

- Fusiform ill-defined soft tissue opacification medial to the spleen
- Mild prominent small intestinal loops
- Asymmetric lumbosacral transitional vertebra (Type III)

INVOICE

52736

INTERPRETATION OF THE FINDINGS & FURTHER RECOMMENDATIONS

The soft tissue opacification medial to the spleen is suggestive for the pancreas, accentuated by the surrounding fat. Focal peritonitis is a differential and might be suggestive for pancreatitis. Complementing blood work by fpl would be beneficial.

DATE

7-6-22

The mild prominent small intestinal loops can indicate diffuse infiltrative disease of the small intestinal wall - e.g. chronic inflammation, hyperthyroidism, neoplasia (e.g. lymphoma). Ultrasound might be used to rule in/out mural thickening of the small intestinal wall.

There appears to be consolidation of the cranial part of the left cranial lung lobe, rechecking the



PATIENT

thorax can be considered.

Katy De Souza

SPECIES

Feline

BREED

Persian

SEX

Spayed

AGE

8

INTERPRETED BY

Sebastian Schaub, DVM
Dr. med. vet. DipECVDI

HOSPITAL NAME

Sunset Animal
Hospital

REFERRING VET

Cristina Polit

INVOICE

52736

DATE

7-6-22

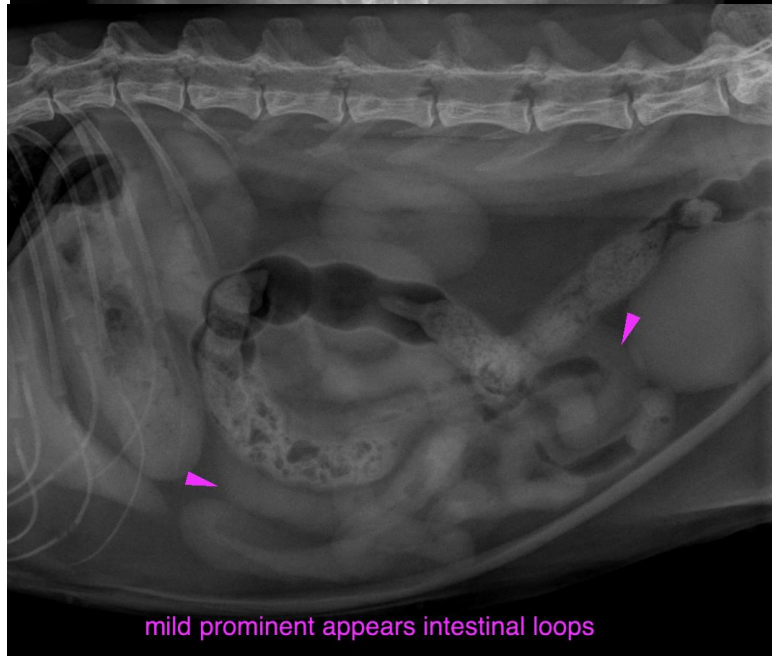
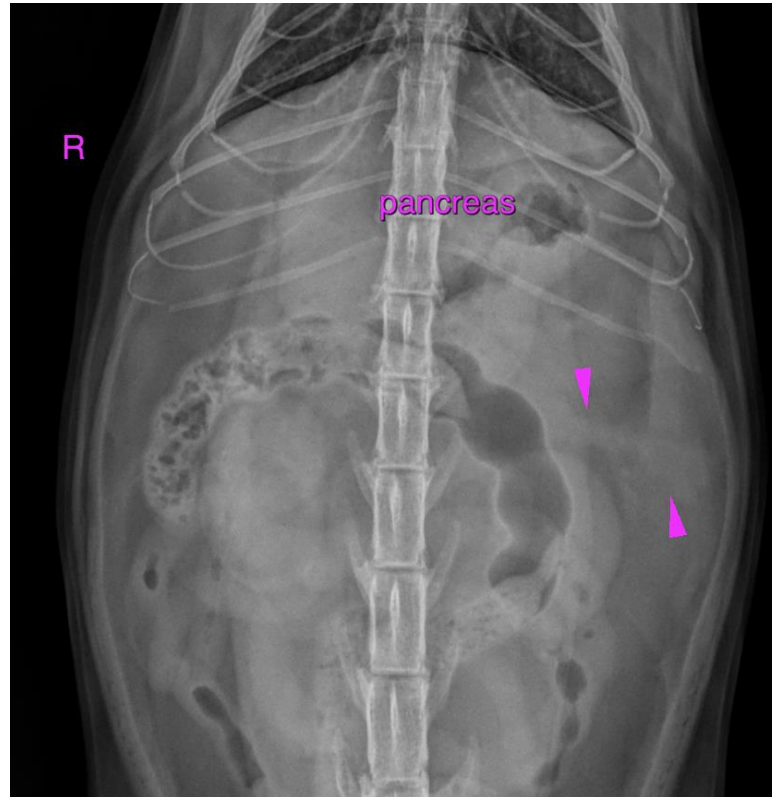



PATIENT

Katy De Souza

SPECIES

Feline

The information and recommendations provided are based on the images presented by the referring veterinarian/sonographer. No evaluation can be communicated regarding pathology that was not visible in the image/video clips provided.

BREED

Persian

Thank you for this referral. If the clinical or image interpretation does not parallel your findings or if I can be of any further assistance please contact me.

Sebastian Schaub, Sebastian Schaub, DVM, Dr. med. vet. DipECVDI
sebast.schaub@gmail.com

SEX

Spayed

AGE

8

INTERPRETED BY

Sebastian Schaub, DVM
Dr. med. vet. DipECVDI

HOSPITAL NAME

Sunset Animal
Hospital

REFERRING VET

Cristina Polit

INVOICE

52736

DATE

7-6-22