



PATIENT PRESENTING CLINICAL SIGNS

Garth Cry 3 year history of chronic upper respiratory infection.

COMPUTED TOMOGRAPHY OF THE SKULL

SPECIES A high resolution plain CT study of the skull is provided for review.

Feline **COMPUTED TOMOGRAPHIC FINDINGS**

Triadan 404 is absent.

BREED The pictured parts of the dentition are complete and unremarkable in all jaw quadrants.

Persian In the right nasal cavity, a mild amount of soft tissue material is attached to the nasal conchal & turbinate structures. Mild to moderate destruction of the right nasal conchal & turbinates structures is appreciated. The right frontal sinus is filled with soft tissue material and the osseous lining presents mild to moderate irregular hyperostosis. The osseous lamella between the right frontal sinus and the cranial fossa presents with moth eaten osteolytic lesions.

SEX MN Both temporomandibular joints present congruent joint spaces with even subchondral bone surfaces and are considered within normal limits.

AGE 10 Both tympanic bullae are aerated, the mucosal lining is not seen, the bony wall is smooth and thin. The external ear canals are within normal limits.

The right mandibular lymph nodes are prominent.

INTERPRETED BY COMPUTED TOMOGRAPHIC DIAGNOSIS

Sebastian Schaub, DVM
Dr. med. vet. DipECVDI

- Right sided chronic destructive rhinitis & sinusitis with hyperostosis of the osseous lining of the right frontal sinus
- Lymphadenopathy right mandibular lymph nodes
- Absent triadan 404

HOSPITAL NAME

Animal Dental Clinic

INTERPRETATION OF THE FINDINGS & FURTHER RECOMMENDATIONS

REFERRING VET

Donald Otten

The findings are compatible with chronic right sided destructive rhinosinusitis with secondary chronic osseous remodeling of the osseous lining of the right frontal sinus. The most common cause is primary viral ± bacterial or less likely mycotic superinfection. In plain CT study only, further evaluation for potential contrast enhancement of the soft tissue material is not possible and there is little chance for neoplastic disease. Rhinoscopy including sampling for biopsy and microbial culture is considered beneficial.

INVOICE

52709

In cases of chronic rhinosinusitis, clinical signs are likely to reoccur.

Suspect reactive hyperplasia of the tributary lymph nodes.

DATE

7-6-22



PATIENT

Garth Cry

SPECIES

Feline

BREED

Persian

SEX

MN

AGE

10

INTERPRETED BY

Sebastian Schaub, DVM
Dr. med. vet. DipECVDI

HOSPITAL NAME

Animal Dental Clinic

REFERRING VET

Donald Otten

INVOICE

52709

DATE

7-6-22

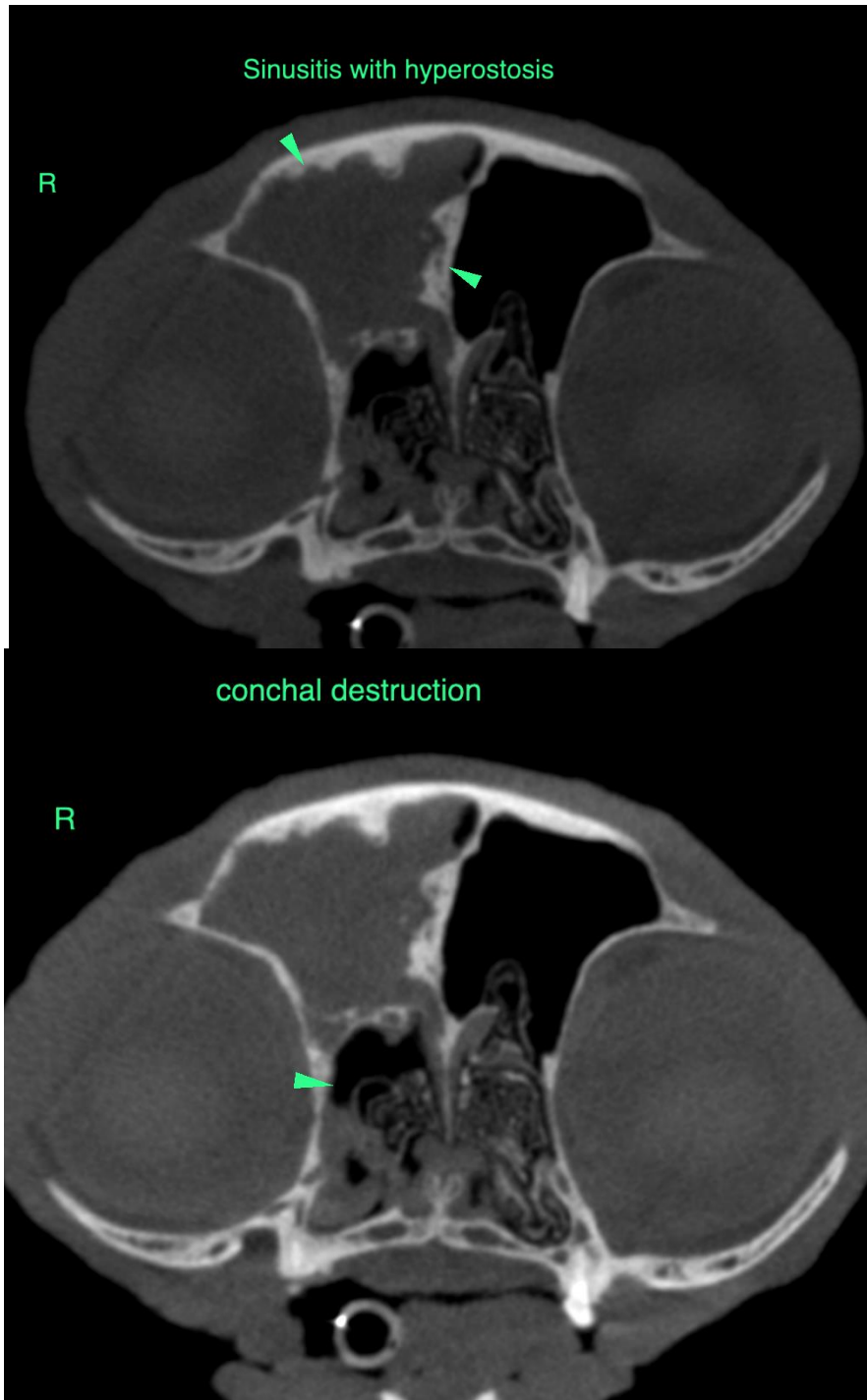



PATIENT

Garth Cry

The information and recommendations provided are based on the images presented by the referring veterinarian/sonographer. No evaluation can be communicated regarding pathology that was not visible in the image/video clips provided.

SPECIES

Feline

Thank you for this referral. If the clinical or image interpretation does not parallel your findings or if I can be of any further assistance please contact me.

Sebastian Schaub, Sebastian Schaub, DVM, Dr. med. vet. DipECVDI
sebast.schaub@gmail.com

BREED

Persian

SEX

MN

AGE

10

INTERPRETED BY

Sebastian Schaub, DVM
Dr. med. vet. DipECVDI

HOSPITAL NAME

Animal Dental Clinic

REFERRING VET

Donald Otten

INVOICE

52709

DATE

7-6-22