



PATIENT

Bob Niemiec

PRESENTING CLINICAL SIGNS

Pet initially developed lameness in the RF leg in May 2022, radiographs taken in June suspicious for elbow incongruity and concern for additional elbow dysplasia. Both forelimbs are externally rotated when walking and standing. No significant carpal valgus noted.

SPECIES

Canine

COMPUTED TOMOGRAPHY OF THE FRONT LIMBS

A high resolution plain and positive contrast arthrography CT study of the elbow joints is provided for review.

BREED

Central Asian
Shepherd

COMPUTED TOMOGRAPHIC FINDINGS

The periarticular bones of both elbow joints present mild osteophyte new bone formation.

The tip of the medial coronoid process of the left elbow joint presents with two isolated, mild hypoattenuating, osseous fragments, measuring 3.1 x 2.1 x 3.2 mm and 5.2 x 2.5 x 4.7 mm in size. The base of the medial coronoid process of the left elbow joint presents a moderate sclerosis.

SEX

Male

At the medial aspect of the tip of the medial coronoid process of the right elbow joint, an isolated mineral attenuating body is visible, measuring 6.7 x 1.9 x 4.0 mm in size.

AGE

6 Months

COMPUTED TOMOGRAPHIC DIAGNOSIS

- Fragmented medial coronoid process (FCP) elbow joints bilaterally
- Mild degenerative osteoarthritis elbow joint bilaterally

INTERPRETED BY

Sebastian Schaub, DVM
Dr. med. vet. DipECVDI

INTERPRETATION OF THE FINDINGS & FURTHER RECOMMENDATIONS

The findings are consistent with mild chronic degenerative joint disease of both elbow joints due to a fragmented medial coronoid process.

Arthroscopy is recommended to revise the elbow joints and remove the fragments of the medial coronoid process and prevent further damage.

HOSPITAL NAME

Wilson Veterinary
Hospital

REFERRING VET

Dr. Nicholas Vitale

INVOICE

52744

DATE

7-6-22



PATIENT

Bob Niemiec

SPECIES

Canine

BREED

Central Asian
Shepherd

SEX

Male

AGE

6 Months

INTERPRETED BY

Sebastian Schaub, DVM
Dr. med. vet. DipECVDI

HOSPITAL NAME

Wilson Veterinary
Hospital

REFERRING VET

Dr. Nicholas Vitale

INVOICE

52744

DATE

7-6-22

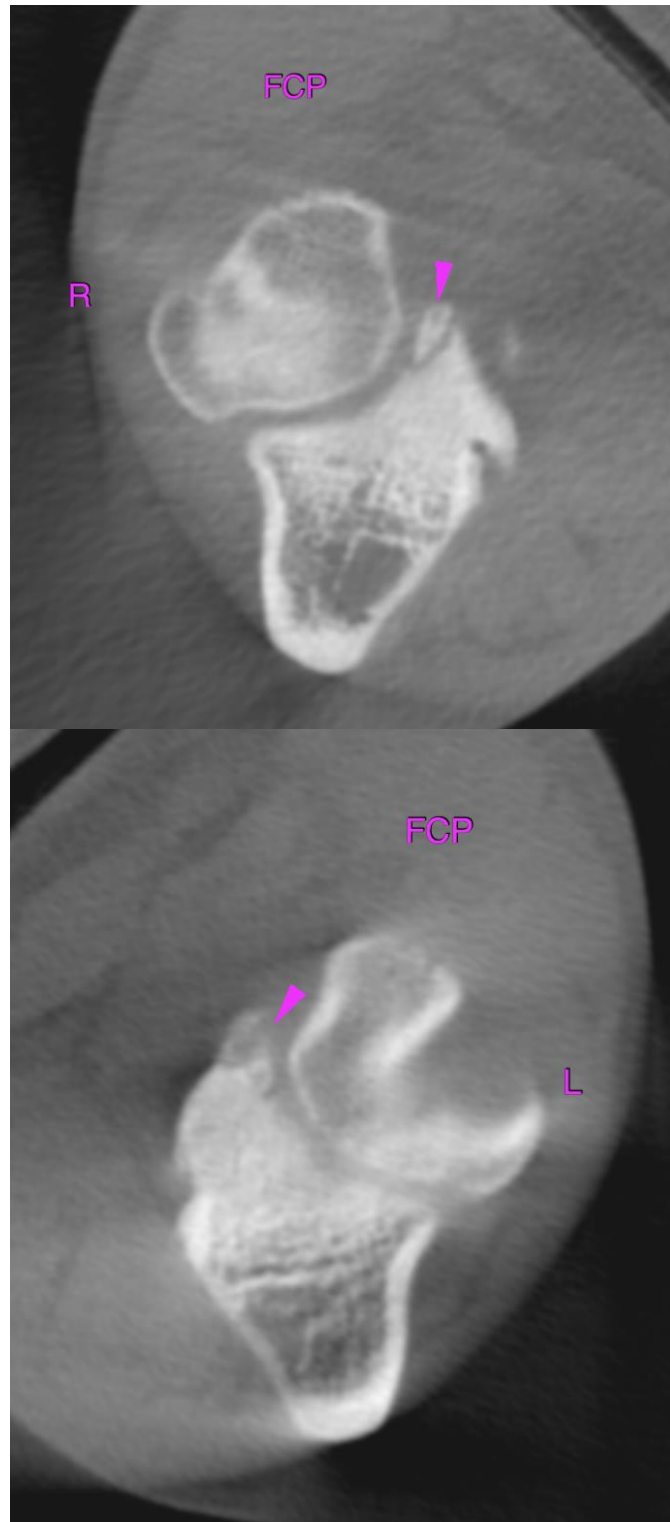



PATIENT

Bob Niemiec

The information and recommendations provided are based on the images presented by the referring veterinarian/sonographer. No evaluation can be communicated regarding pathology that was not visible in the image/video clips provided.

Thank you for this referral. If the clinical or image interpretation does not parallel your findings or if I can be of any further assistance please contact me.

SPECIES

Canine

Sebastian Schaub, Sebastian Schaub, DVM, Dr. med. vet. DipECVDI
sebast.schaub@gmail.com

BREED

Central Asian
Shepherd

SEX

Male

AGE

6 Months

INTERPRETED BY

Sebastian Schaub, DVM
Dr. med. vet. DipECVDI

HOSPITAL NAME

Wilson Veterinary
Hospital

REFERRING VET

Dr. Nicholas Vitale

INVOICE

52744

DATE

7-6-22