



PATIENT

Bailey Buck

PRESENTING CLINICAL SIGNS

Coughing recently
Abnormal PE/Chem/CBC/UA Results: Heart murmur grade 3

SPECIES

Canine

RADIOGRAPHIC STUDY OF THE THORAX

A right lateral view of the thorax is provided for review.

BREED

Cockapoo

RADIOGRAPHIC FINDINGS

Multifocal mild spondylosis formation is seen along the thoracic spine.

The extrathoracic soft tissues present homogeneous without abnormalities.

The heart is prominent. The vertebral heart score is 12.5. The pulmonary vasculature is within normal limits.

SEX

Female Spayed

The trachea is normal in diameter and presents the anticipated course. The luminal outline of the trachea is smooth.

The bronchial tree presents with thin walls and tapers uniformly towards the periphery as expected.

AGE

11 Years

The lung parenchyma presents the expected architecture and opacity; the intrapulmonary vascular branching is seen up to the third order lung vessels.

INTERPRETED BY

Sebastian Schaub, DVM
Dr. med. vet. DipECVDI

The diaphragm is well delineated with even surface and the expected mild cranial bulging of the diaphragmatic cupola.

RADIOGRAPHIC DIAGNOSIS

- Mild cardiomegaly without signs of decompensation
- Spondylosis deformans

HOSPITAL NAME

St. Catherine's Animal
Hospital

INTERPRETATION OF THE FINDINGS & FURTHER RECOMMENDATIONS

In combination with the heart murmur, the most common cause for cardiomegaly is mitral valve insufficiency due to myxomatous mitral valve degeneration. A cardiac echo might be used for further assessment of cardiac chamber size and function.

REFERRING VET

Dr. Masoud

The lower airways present without overt changes, explaining the cough. However, negative radiographs do not rule out potential inflammatory lower airway disease – primary inflammatory non-infectious (e.g. eosinophilic, lymphocytic plasmocytic, mixed) is considered most likely.

INVOICE

52737

DATE

7-6-22



PATIENT

Bailey Buck

SPECIES

Canine

BREED

Cockapoo

SEX

Female Spayed

AGE

11 Years

INTERPRETED BY

Sebastian Schaub, DVM
Dr. med. vet. DipECVDI

HOSPITAL NAME

St. Catherine's Animal
Hospital

REFERRING VET

Dr. Masoud

INVOICE

52737

DATE

7-6-22

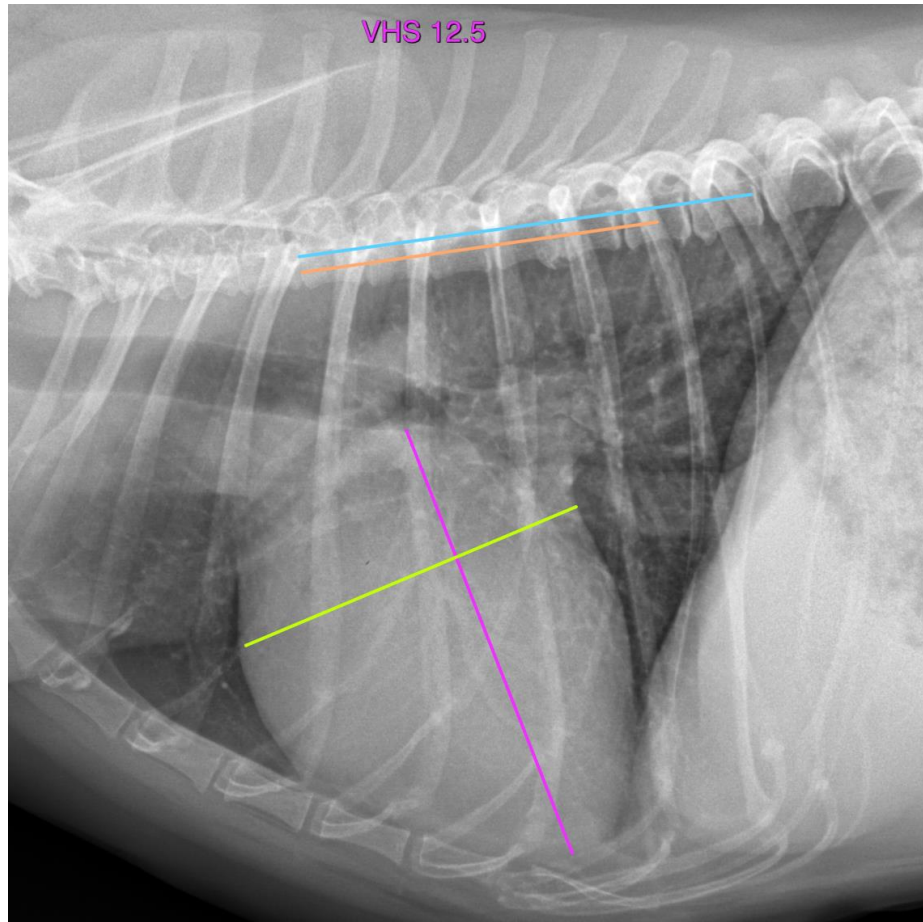

The information and recommendations provided are based on the images presented by the referring veterinarian/sonographer. No evaluation can be communicated regarding pathology that was not visible in the image/video clips provided.

Thank you for this referral. If the clinical or image interpretation does not parallel your findings or if I can be of any further assistance please contact me.

Sebastian Schaub, Sebastian Schaub, DVM, Dr. med. vet. DipECVDI
sebast.schaub@gmail.com