



**PATIENT PRESENTING CLINICAL SIGNS**

Abby Barbano Prescreening before mass removal to check for metastasis.

**COMPUTED TOMOGRAPHY OF THE THORAX AND ABDOMEN**

**SPECIES** A high resolution pre- and post-contrast CT study of the abdomen and a plain CT study of the thorax are provided for review.

Canine

**COMPUTED TOMOGRAPHIC FINDINGS**

**BREED** Thorax

Mixed Breed The bony and surrounding soft tissue structures are within normal limits.

The sternal, cranial mediastinal and tracheobronchial lymph nodes are small elongated with a normal short-to-long-axis-ratio is < 0.5, the attenuation pattern is uniform.

**SEX** The cardiovascular structures including the pulmonary vasculature are within normal limits.

FS The bronchial tree presents with regular branching and tapers uniformly towards the periphery as expected, the bronchial walls are thin and smooth. The bronchus-to-artery ratio is within normal limits.

**AGE** The left lung lobes present a generalized decreased volume and multiple zones with dystelectasis. The right lung parenchyma presents the expected architecture and attenuation behavior. Randomly distributed punctuate mineralization of the lung parenchyma is appreciated.

11 Years

**INTERPRETED BY** Small incidental gas pockets are seen within the esophageal lumen, there is no evidence of abnormal dilation.

Sebastian Schaub, DVM  
Dr. med. vet. DipECVDI

Abdomen

The serosal fat presents normal attenuation behavior. There is no evidence of peritoneal effusion or peritonitis.

**HOSPITAL NAME**

Catskill Veterinary Services, PLLC

The caudal pole of the right kidney has irregular margins. After contrast administration a bilaterally symmetric and uniform nephro- and pyelogram is noted.

The adrenal glands are within normal limits for size, shape and organ architecture.

**REFERRING VET**

Dr. Daniela Carbone

The spleen is absent.

The hepatic volume is mildly increased. The hepatic parenchyma is uniform soft tissue attenuating. Post contrast administration in the left lateral liver lobe a mild hypoattenuating roundish lesion is appreciated, measuring 17 mm in diameter. A parenchymal filling defect is seen in the left lateral liver lobe, measuring <5 mm in size.

**INVOICE**

59188

The portal vein presents a normal order of its tributary veins and intrahepatic branching. No abnormal vessel is noted inside and outside of the liver parenchyma.

The pancreas is evenly contoured, the pancreatic parenchyma is homogeneous and presents uniform contrast enhancement.

**DATE**

7-5-23

The position, delineation, wall and content of the gastrointestinal tract are considered within normal limits throughout.

A cutaneous wart-like lesions is appreciated at the left caudolateral abdominal wall, measuring 11 mm



**PATIENT** in diameter.

Abby Barbano

**COMPUTED TOMOGRAPHIC DIAGNOSIS**

**SPECIES**

Canine

**BREED**

Mixed Breed

**INTERPRETATION OF THE FINDINGS & FURTHER RECOMMENDATIONS**

The hepatic post-contrast hypoattenuating lesion is suggestive for regeneration nodule or hepatitis. Consider FNA sampling to rule out diffuse malignant infiltration of the hepatic parenchyma.

**SEX**

FS

**AGE**

11 Years

**INTERPRETED BY**

Sebastian Schaub, DVM  
Dr. med. vet. DipECVDI

**HOSPITAL NAME**

Catskill Veterinary  
Services, PLLC

**REFERRING VET**

Dr. Daniela Carbone

**INVOICE**

59188

**DATE**

7-5-23

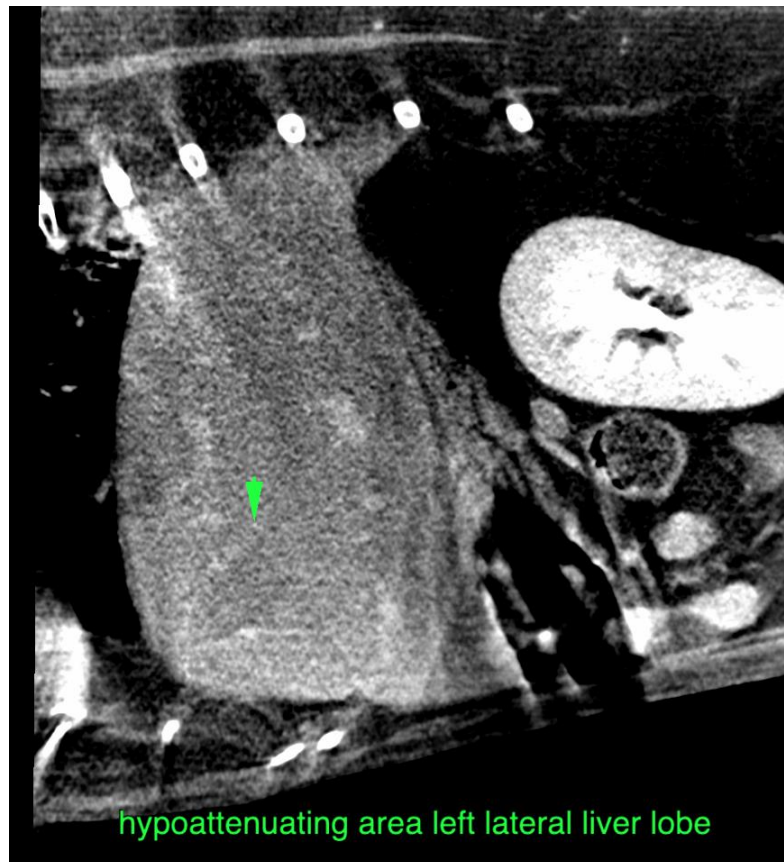



**PATIENT**

Abby Barbano

**SPECIES**

Canine

The information and recommendations provided are based on the images presented by the referring veterinarian/sonographer. No evaluation can be communicated regarding pathology that was not visible in the image/video clips provided.

Thank you for this referral. If the clinical or image interpretation does not parallel your findings or if I can be of any further assistance please contact me.

**BREED**

Mixed Breed

**Sebastian Schaub**, Sebastian Schaub, DVM, Dr. med. vet. DipECVDI  
[info@sonopath.com](mailto:info@sonopath.com)

**SEX**

FS

**AGE**

11 Years

**INTERPRETED BY**

Sebastian Schaub, DVM  
Dr. med. vet. DipECVDI

**HOSPITAL NAME**

Catskill Veterinary  
Services, PLLC

**REFERRING VET**

Dr. Daniela Carbone

**INVOICE**

59188

**DATE**

7-5-23