



PATIENT

Elvis Klemcke

PRESENTING CLINICAL SIGNS

Mass located on left hind limb.

SPECIES

Canine

COMPUTED TOMOGRAPHY OF THE HIND LIMBS

A high resolution pre- and post-contrast CT study of the hind limbs are provided for review.

BREED

Beagle

COMPUTED TOMOGRAPHIC FINDINGS

At the caudodistal aspect of the left thigh, in the fascial plane between the semitendinosus & semimembranosus muscle, a well-defined, uniform fat attenuating, ovoid shaped mass is appreciated, measuring 10.5 x 7.5 x 6.1 cm in size. The fat attenuating mass is extending from the level of the proximal third of the left femoral diaphysis distally up into the subcutaneous tissue at the caudal aspect of the left gastrocnemius muscle. The sciatic nerve is displaced laterally and cranially by the mass effect and in close contact with the mass.

SEX

MN

COMPUTED TOMOGRAPHIC DIAGNOSIS

- Intermuscular lipoma caudal aspect left thigh

AGE

14

INTERPRETATION OF THE FINDINGS & FURTHER RECOMMENDATIONS

The CT study is consistent with an intermuscular lipoma at the caudodistal aspect of the left thigh, there is no evidence of invasive growth and complete surgical excision of the mass appears feasible. Be aware of the sciatic nerve coursing along the craniolateral aspect of the mass.

INTERPRETED BY

Sebastian Schaub, DVM
Dr. med. vet. DipECVDI

HOSPITAL NAME

Scottsdale Veterinary
Clinic

REFERRING VET

Dr. Horsely

INVOICE

52681

DATE

7-4-22



PATIENT

Elvis Klemcke

SPECIES

Canine

BREED

Beagle

SEX

MN

AGE

14

INTERPRETED BY

Sebastian Schaub, DVM
Dr. med. vet. DipECVDI

HOSPITAL NAME

Scottsdale Veterinary
Clinic

REFERRING VET

Dr. Horsely

INVOICE

52681

DATE

7-4-22

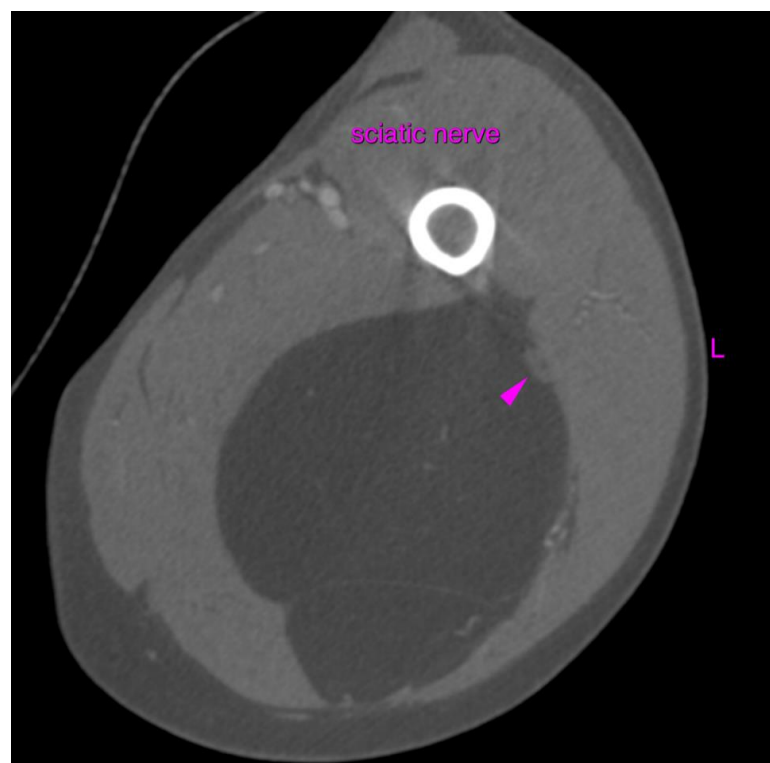
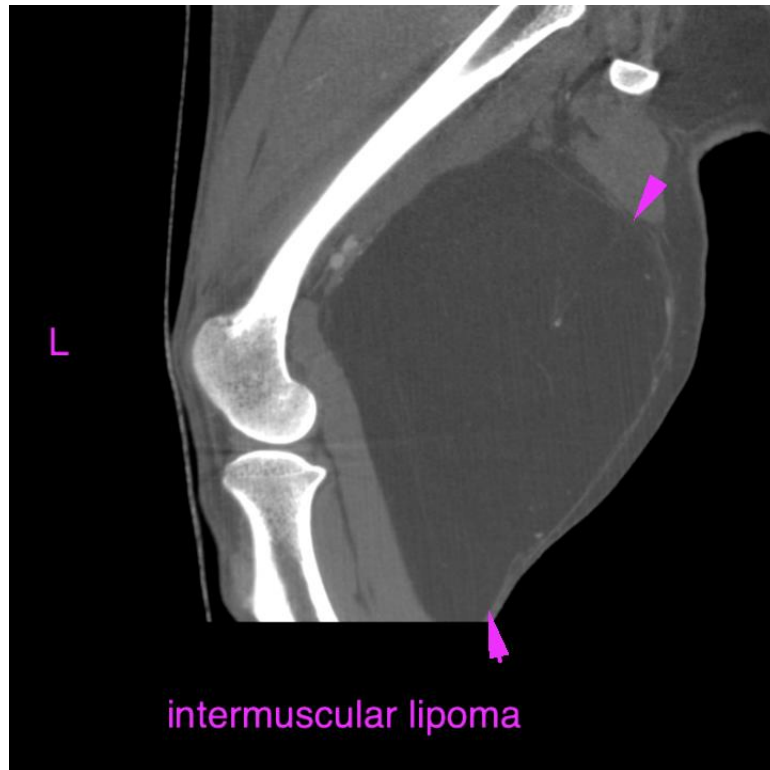



PATIENT

Elvis Klemcke

SPECIES

Canine

BREED

Beagle

SEX

MN

AGE

14

INTERPRETED BY

Sebastian Schaub, DVM
Dr. med. vet. DipECVDI

HOSPITAL NAME

Scottsdale Veterinary
Clinic

REFERRING VET

Dr. Horsely

INVOICE

52681

DATE

7-4-22

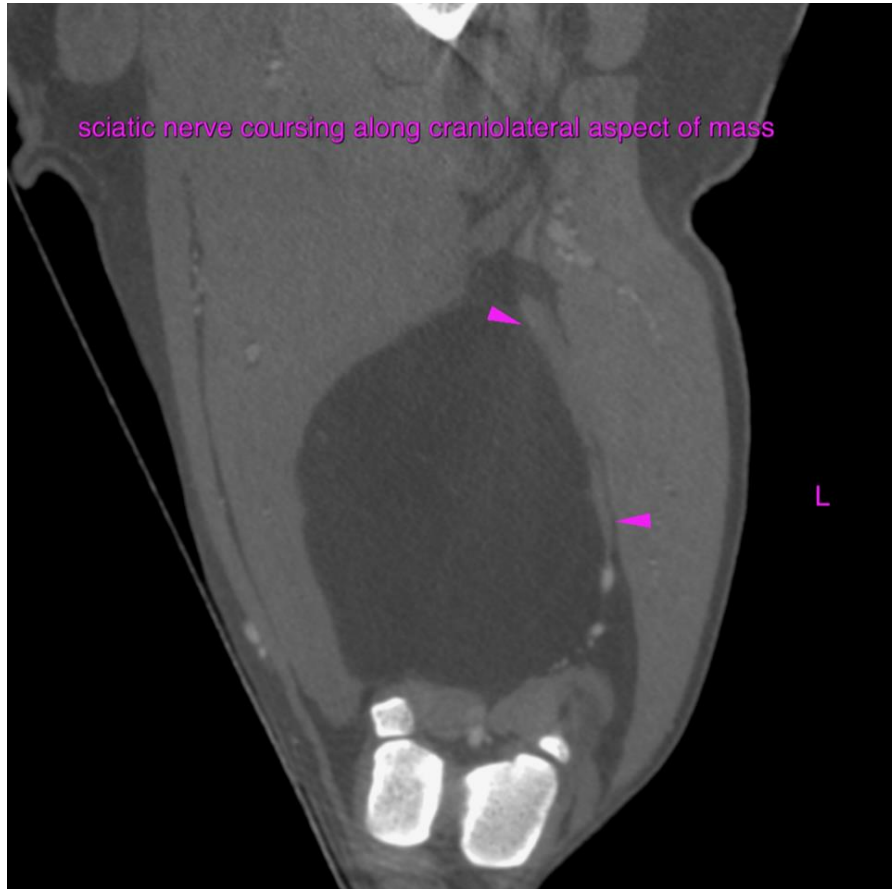

The information and recommendations provided are based on the images presented by the referring veterinarian/sonographer. No evaluation can be communicated regarding pathology that was not visible in the image/video clips provided.

Thank you for this referral. If the clinical or image interpretation does not parallel your findings or if I can be of any further assistance please contact me.

Sebastian Schaub, Sebastian Schaub, DVM, Dr. med. vet. DipECVDI
sebast.schaub@gmail.com