



PATIENT PRESENTING CLINICAL SIGNS

Tyler Sasser Tyler had chest films at BAH today. His regular vet doesn't do films. History from prev vet: O reports few wks of cough when rises from sleep, occas with exercise. No audible murmur or arrhythmia, on two exams, pulses are synchronous and moderately strong. Dog has moderate dyspnea at the vets office. Auscultation of lungs, left side harsher than right. Resp rate a little elevated and effort seems normal. Pink gums, CRT 1.0 second, soft comfortable abdomen. Today Tyler ate and went for a walk-doesn't seem too bothered by his dyspnea and cough. I suspected neoplasia and cardiac disease despite no murmur.
Abnormal PE/Chem/CBC/UA Results: no labs available

BREED RADIOGRAPHIC STUDY OF THE THORAX

Lab Retriever Radiographs of the thorax in three imaging planes are provided for review.

RADIOGRAPHIC FINDINGS

SEX Multifocal advanced spondylosis formation is seen along the cranial thoracic spine.

MN The extrathoracic soft tissues present homogeneous without abnormalities.

AGE A moderate amount of soft tissue material is appreciated in the pleural cavity. The lung lobes are retracted from the ventral thoracic wall and pleural fissure lines are visible.

12 Years, 11 Months The lung parenchyma has a generalized ground glass opacity.

INTERPRETED BY The heart is partially effaced in the lateral projections. The pulmonary vasculature is within normal limits.

Sebastian Schaub, DVM Dr. med. vet. DipECVDI The trachea is normal in diameter and presents the anticipated course. The luminal outline of the trachea is smooth.

HOSPITAL NAME The diaphragm is well delineated with even surface and the expected mild cranial bulging of the diaphragmatic cupola.

Blandford Animal Hospital **RADIOGRAPHIC DIAGNOSIS**

- Pleural effusion
- Spondylosis deformans

REFERRING VET INTERPRETATION OF THE FINDINGS & FURTHER RECOMMENDATIONS

Lapierre Russ An underlying cause for the pleural effusion cannot be specified in the radiographic study. If not done so yet, further workup warrants tapping the pleural effusion including complete fluid analysis. Based on the findings of the fluid analysis, cross-sectional imaging can be used as advanced imaging modality.

INVOICE 59568 The generalized ground glass opacity of the lung parenchyma is considered as a sequela to the pleural effusion.

DATE

7-31-23



PATIENT

Tyler Sasser

SPECIES

Canine

BREED

Lab Retriever

SEX

MN

AGE

12 Years, 11 Months

INTERPRETED BY

Sebastian Schaub, DVM
Dr. med. vet. DipECVDI

HOSPITAL NAME

Blandford Animal
Hospital

REFERRING VET

Lapierre Russ

INVOICE

59568

DATE

7-31-23

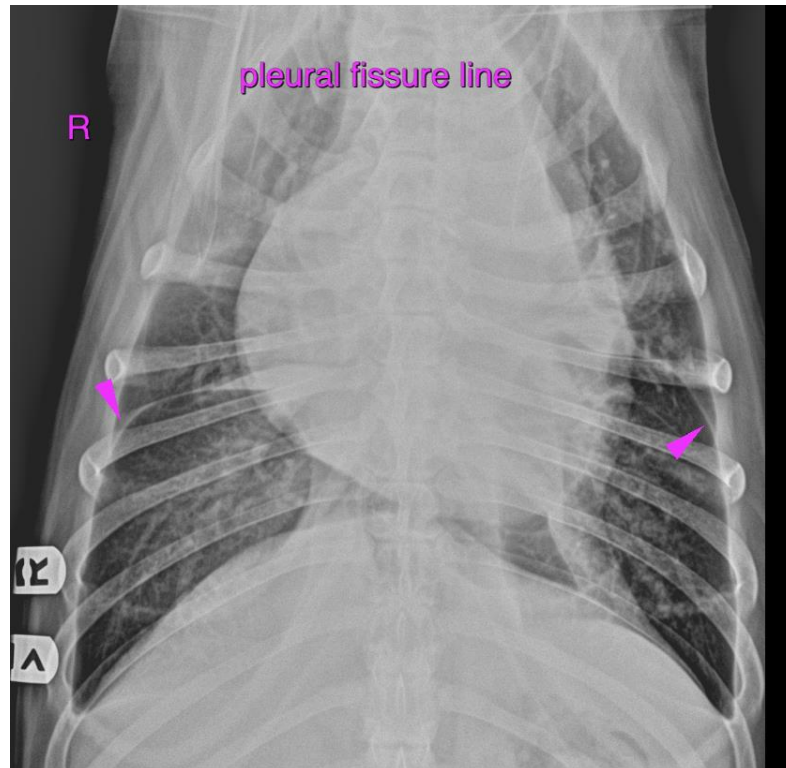

The information and recommendations provided are based on the images presented by the referring veterinarian/sonographer. No evaluation can be communicated regarding pathology that was not visible in the image/video clips provided.

Thank you for this referral. If the clinical or image interpretation does not parallel your findings or if I can be of any further assistance please contact me.

Sebastian Schaub, Sebastian Schaub, DVM, Dr. med. vet. DipECVDI
info@sonopath.com