



PATIENT PRESENTING CLINICAL SIGNS

Sammy Michel History of swollen RF wrist, had consult with specialist for amputation but O did not decide whether or not to amputate yet. Over the last week P has had swollen RF paw that started as redness on 1 nail and has progressively gotten more swollen and agitated.

SPECIES Abnormal PE/Chem/CBC/UA Results: Swollen carpal joint, swollen interdigital area, negative for Felv and FIV.

Feline

RADIOGRAPHIC STUDY OF THE THORAX & RIGHT CARPAL JOINT

BREED

A dorsopalmar projection of the right carpal joint and radiographs of the thorax in three imaging planes are provided for review.

DSH

RADIOGRAPHIC FINDINGS

Thorax

SEX

The surrounding bony structures are within normal limits.

MN

The extrathoracic soft tissues present homogeneous without abnormalities.

AGE

The heart is of normal size and shape, there is no evidence of cardiac chamber or vascular enlargement. The pulmonary vasculature is within normal limits.

1 Year, 2 Months

The trachea is normal in diameter and presents the anticipated course. The luminal outline of the trachea is smooth.

INTERPRETED BY

The bronchial tree presents with thin walls and tapers uniformly towards the periphery as expected.

Sebastian Schaub, DVM
Dr. med. vet. DipECVDI

The lung parenchyma presents the expected architecture and opacity; the intrapulmonary vascular branching is seen up to the third order lung vessels.

HOSPITAL NAME

The diaphragm is well delineated with even surface and the expected mild cranial bulging of the diaphragmatic cupola.

POCONO PEAK
VETERINARY
CENTER

Carpus

The right carpal joint presents a circumferential significant soft tissue swelling. The periarticular bones of the right carpal joint present advanced osteolysis with collapse and potential (sub)luxation of the carpal rows.

REFERRING VET

Dr. Nicole Norris-
Carney

A homogeneous marked soft tissue swelling is appreciated at the abaxial aspect fo the second digit of the right front paw, causing splaying of the second and third digit. The osseous structures of the associated digits present without overt abnormalities.

RADIOGRAPHIC DIAGNOSIS

INVOICE

59570

- Advanced erosive arthritis right carpal joint with complete loss of the carpal rows ± (sub)luxation
- Marked articular swelling right carpal joint
- Soft tissue swelling abaxial aspect second digit right front paw
- Normal thorax, no evidence of pulmonary metastatic disease

DATE

7-31-23



PATIENT INTERPRETATION OF THE FINDINGS & FURTHER RECOMMENDATIONS

Sammy Michel The erosive arthritis of the right carpal joint can be due to septic arthritis (e.g. bacterial, mycotic) or due to the affection of only one carpal joint less likely immune mediated erosive arthritis. The changes are unusual for neoplastic disease. The appreciated changes are irreversible.

SPECIES The soft tissue swelling at the abaxial aspect of the second digit is suggestive to be inflammatory in origin, but neoplastic cause is a potential as well – further definition would warrant FNA sampling.

Feline

Due to the advanced changes of the right carpal joint, amputation of the right front limb is considered as a feasible treatment option.

BREED

DSH

SEX

MN

AGE

1 Year, 2 Months

INTERPRETED BY

Sebastian Schaub, DVM
Dr. med. vet. DipECVDI

HOSPITAL NAME

POCONO PEAK
VETERINARY
CENTER

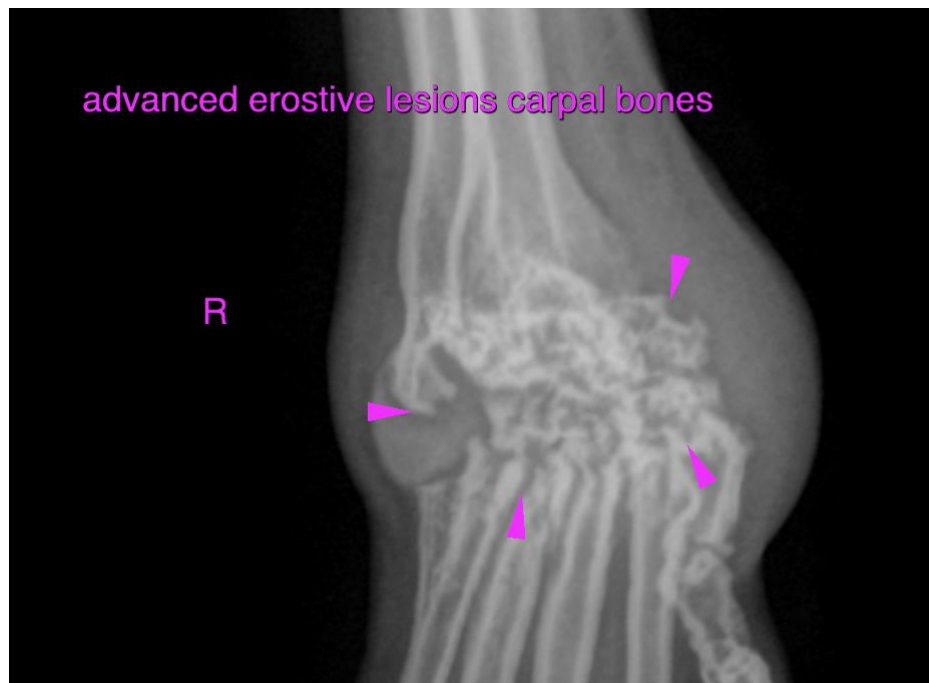

REFERRING VET

Dr. Nicole Norris-
Carney

The information and recommendations provided are based on the images presented by the referring veterinarian/sonographer. No evaluation can be communicated regarding pathology that was not visible in the image/video clips provided.

Thank you for this referral. If the clinical or image interpretation does not parallel your findings or if I can be of any further assistance please contact me.

INVOICE

59570

Sebastian Schaub, Sebastian Schaub, DVM, Dr. med. vet. DipECVDI
info@sonopath.com

DATE

7-31-23