



PATIENT PRESENTING CLINICAL SIGNS

Harley Langwiel Excessive panting and exercise intolerance.
Abnormal PE/Chem/CBC/UA Results: pending

SPECIES RADIOGRAPHIC STUDY OF THE THORAX

Canine A right lateral view of the thorax is provided for review.

RADIOGRAPHIC FINDINGS

BREED The surrounding bony structures are within normal limits.

Australian Shep The extrathoracic soft tissues present homogeneous without abnormalities.

The heart is of normal size and shape, there is no evidence of cardiac chamber or vascular enlargement. The pulmonary vasculature is within normal limits.

SEX The trachea is normal in diameter and presents the anticipated course. The luminal outline of the trachea is smooth.

Male Neutered The bronchial tree presents with thin walls and tapers uniformly towards the periphery as expected.

AGE The lung parenchyma has a generalized increased radiopacity, caused by an unstructured reticular lung pattern; the intrapulmonary vascular branching is seen up to the third order lung vessels.

11 Years The diaphragm is well delineated with even surface and the expected mild cranial bulging of the diaphragmatic cupola.

INTERPRETED BY

RADIOGRAPHIC DIAGNOSIS

Sebastian Schaub, DVM
Dr. med. vet. DipECVDI

- Mild to moderate unstructured interstitial lung pattern

HOSPITAL NAME INTERPRETATION OF THE FINDINGS & FURTHER RECOMMENDATIONS

New Bridge Veterinary Practice The unstructured interstitial lung pattern is likely accentuated by age related changes of the lung parenchyma and the clinical relevance for the presenting clinical signs is unclear. Non specific potentials for the unstructured interstitial lung pattern include fibrosis, pneumonitis (inflammatory versus infectious), systemic disease (e.g. pancreatitis, IMHA, renal disease), neoplasia.

REFERRING VET

Dr. Abina Glennon

INVOICE

59129

DATE

7-3-23



PATIENT

Harley Langwiel

SPECIES

Canine

BREED

Australian Shep

SEX

Male Neutered

AGE

11 Years

INTERPRETED BY

Sebastian Schaub, DVM
Dr. med. vet. DipECVDI

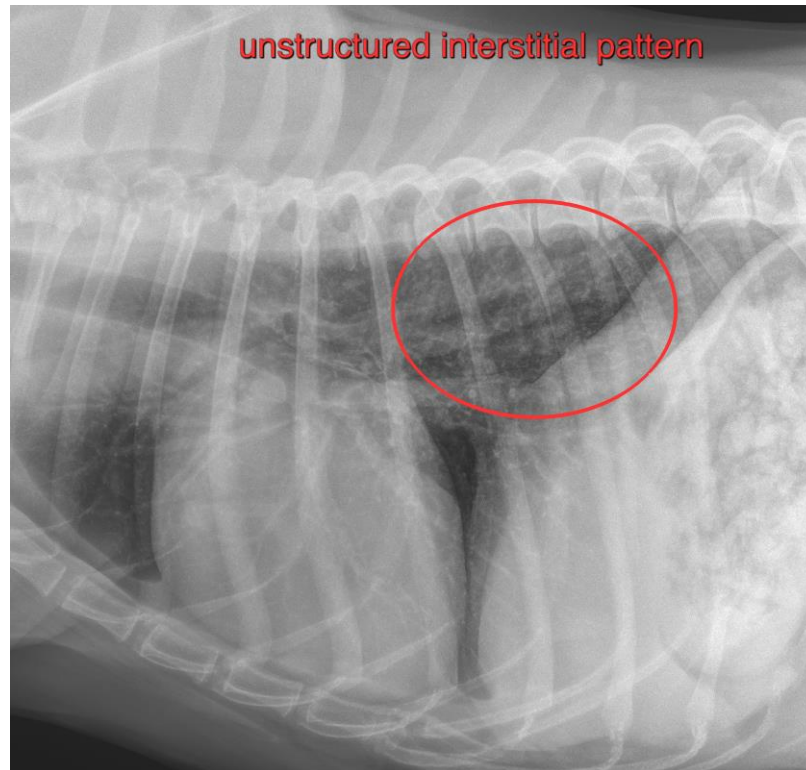

HOSPITAL NAME

New Bridge
Veterinary Practice

The information and recommendations provided are based on the images presented by the referring veterinarian/sonographer. No evaluation can be communicated regarding pathology that was not visible in the image/video clips provided.

REFERRING VET

Dr. Abina Glennon

Thank you for this referral. If the clinical or image interpretation does not parallel your findings or if I can be of any further assistance please contact me.

Sebastian Schaub, Sebastian Schaub, DVM, Dr. med. vet. DipECVDI
info@sonopath.com

INVOICE

59129

DATE

7-3-23