



PATIENT PRESENTING CLINICAL SIGNS

Goldie Bear Nennering 12 hours acutely painful somewhere in the hind end per O. Yelped and sat down, then wouldn't get up and didn't want to move around. O reports shifting leg lameness, often subtle. Pt is under weight compared with littermate in the same household on the same diet.

SPECIES

Canine

Abnormal PE/Chem/CBC/UA Results: No joint effusion appreciated but repeatable pain elicited during ortho exam at multiple sites. Normothermic. BCS 2/5, MCS 3/4 Painful sites: left iliopsoas left carpus on flexion right elbow on palpation and extension lumbar spinal palpation CK elevated at 1129. Cobalamin low at 242. Folate, TLI, spec cPL normal. Remainder of CBC/chem/lytes/T4 normal 4dx negative in February 2023 was not repeated

BREED

Chinook

RADIOGRAPHIC STUDY OF THE FRONT LIMBS, LUMBAR SPINE AND PELVIS

A complete set of radiographs of the front limbs, lumbar spine and pelvis is provided for review.

RADIOGRAPHIC FINDINGS

SEX

Female Intact

The right elbow joint has smooth osseous margins. The medial coronoid process of the left elbow joint is well-defined and has a homogeneous density.

The osseous and surrounding soft tissue structures of the carpal joints are unremarkable.

No abnormalities are appreciated along the osseous and soft tissue structures of the lumbar spine.

AGE

21 Months

The osseous and surrounding soft tissue structures of the pelvis are within normal limits. Both coxofemoral joints present a medially diverging joint space. The osseous margins of both coxofemoral joints are smooth.

INTERPRETED BY

Sebastian Schaub, DVM
Dr. med. vet. DipECVDI

RADIOGRAPHIC DIAGNOSIS

- Mild hip dysplasia
- Normal right elbow joint
- Normal carpal joints bilaterally
- Normal lumbar spine

HOSPITAL NAME

Northshore
Veterinary Hospital

INTERPRETATION OF THE FINDINGS & FURTHER RECOMMENDATIONS

An underlying cause for the described acute clinical signs cannot be specified in the current radiographic study. The clinical relevance of the mild incongruity of the coxofemoral joints is questionable.

REFERRING VET

Sophie Lee, DVM

INVOICE

59136

DATE

7-3-23



PATIENT

Goldie Bear
Nenninger

SPECIES

Canine

BREED

Chinook

SEX

Female Intact

AGE

21 Months

INTERPRETED BY

Sebastian Schaub, DVM
Dr. med. vet. DipECVDI

HOSPITAL NAME

Northshore
Veterinary Hospital

REFERRING VET

Sophie Lee, DVM

INVOICE

59136

DATE

7-3-23

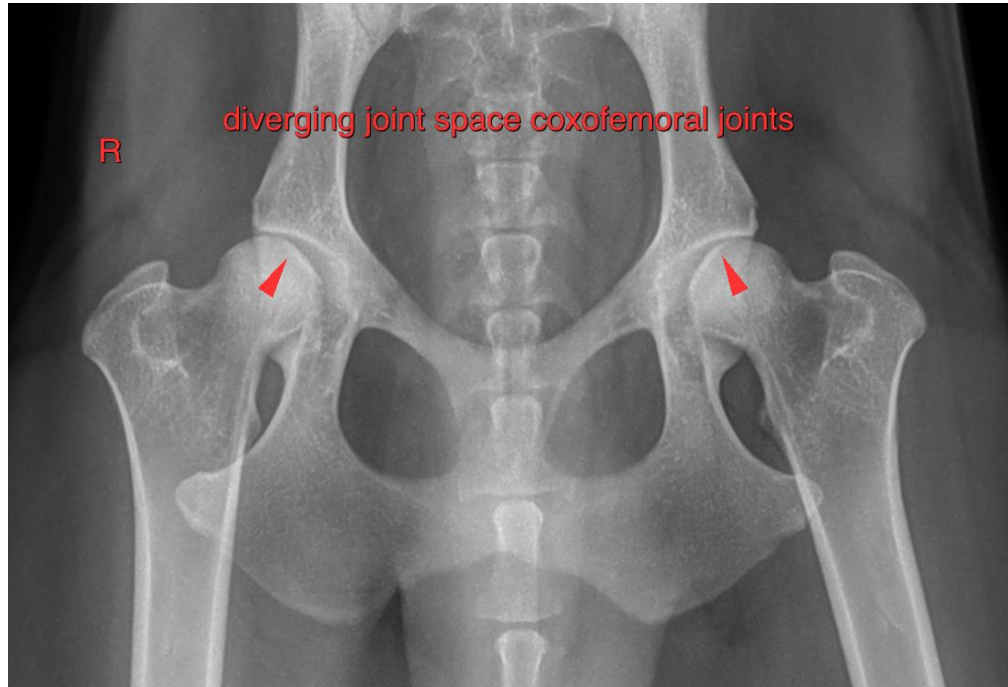

The information and recommendations provided are based on the images presented by the referring veterinarian/sonographer. No evaluation can be communicated regarding pathology that was not visible in the image/video clips provided.

Thank you for this referral. If the clinical or image interpretation does not parallel your findings or if I can be of any further assistance please contact me.

Sebastian Schaub, Sebastian Schaub, DVM, Dr. med. vet. DipECVDI
info@sonopath.com