



PATIENT PRESENTING CLINICAL SIGNS

Nikita Weber History: HBC yesterday, multiple pelvis fractures
Abnormal PE/Chem/CBC/UA Results:

SPECIES COMPUTED TOMOGRAPHIC STUDY OF THE CAUDAL ABDOMEN/PELVIS

Canine A plain CT study of pelvis in a bone and soft tissue reconstruction is provided for review.

COMPUTED TOMOGRAPHIC FINDINGS

BREED

Siberian Husky The retroperitoneal & subcutaneous fat along the caudal lumbar spine presents moderate fat-stranding and is swollen.

SEX

The right iliac wing is moderately displaced ventrally and mildly cranially and multiple small (<1 mm) osseous fragments are seen at the dorsal aspect of the right sacroiliac joint.

Male

The right femoral head is luxated craniodorsally, multiple small (<5 mm) osseous fragments are seen in the acetabular groove.

AGE

6 Months

A segmental fracture of the left ramus of the pubic bone is seen, the lateral fracture is involving the medioventral aspect of the acetabulum and presents very mild medial displacement; the second fracture line is running through the body of the left pubic bone. An oblique sagittal fracture of the medial part of the ischial bone is present. The left femoral head is insitu. Apophysiolyis with a small avulsion fragment at the cranial aspect of the greater trochanter of the left femur is visible – the greater trochanter is mildly deviated cranially.

INTERPRETED BY

Sebastian Schaub,
DVM Dr. med. vet.
DipECVDI

A sagittal fracture is separating the subchondral bone of the left ala of the sacrum from the ala, there is no overt displacement of the fracture.

HOSPITAL NAME

Animal Health
Partners

A urinary catheter is seen in the urinary bladder and the urinary bladder is empty.

COMPUTED TOMOGRAPHIC DIAGNOSIS

- Right sided coxofemoral craniodorsal luxation with multiple small (avulsion) fragments
- Left sided acute articular sagittal fracture level with the base of the left pubic bone, involving the medioventral part of the left acetabulum without overt displacement
- Apophysiolyis with small avulsion fragment greater trochanter left femur
- Right sided mild ventral and cranial subluxation of the sacroiliac joint
- Acute traumatic non-displaced sagittal fracture subchondral bone left ala of the sacrum
- Multiple acute traumatic moderately displacement fracture left pelvic floor
- Hematoma in the region of the pelvis

REFERRING VET

Dr. Debbie Reynolds

INVOICE

16581

INTERPRETATION OF THE FINDINGS & FURTHER RECOMMENDATIONS

DATE

7/29/22



PATIENT

Nikita Weber

The CT findings are fitting the history of multiple blunt pelvic trauma. Surgical management of at least the right-sided coxofemoral luxation is indicated. The iliac wing bilaterally is intact but the subluxation of the right sacroiliac joint and the fractured left ala of the sacrum.

SPECIES

Canine

BREED

Siberian Husky

SEX

Male

AGE

6 Months

INTERPRETED BY

Sebastian Schaub,
DVM Dr. med. vet.
DipECVDI

HOSPITAL NAME

Animal Health
Partners

REFERRING VET

Dr. Debbie Reynolds

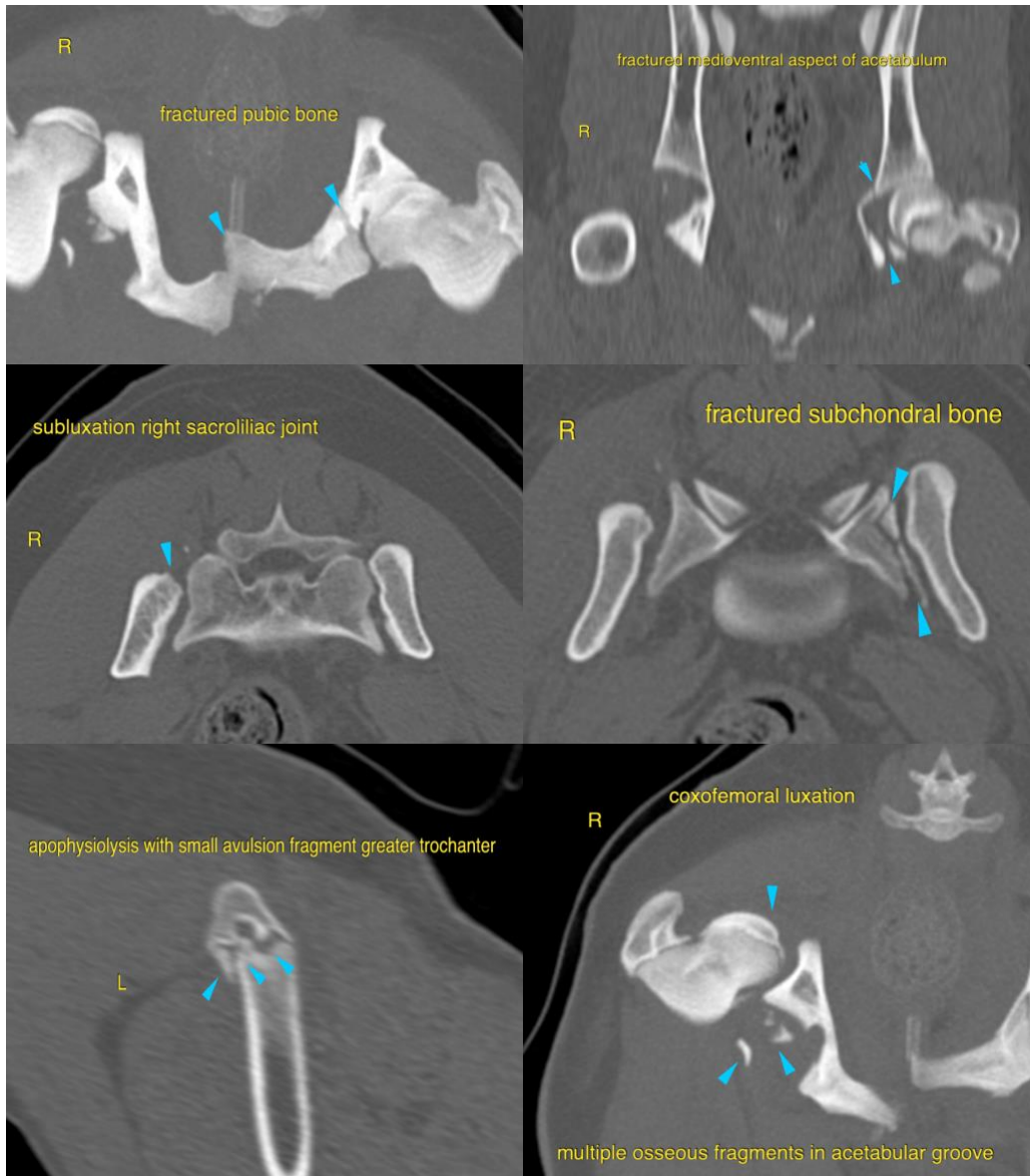

INVOICE

16581

DATE

7/29/22

The information and recommendations provided are based on the images presented by the referring veterinarian/sonographer. No evaluation can be communicated regarding pathology that was not visible in the image/video clips provided.

Thank you for this referral. If the clinical or image interpretation does not parallel your findings or if I can be of any further assistance please contact me.



PATIENT

Nikita Weber

Sebastian Schaub, Sebastian Schaub, DVM, Dr. med. vet. DipECVDI
sebast.schaub@gmail.com

SPECIES

Canine

BREED

Siberian Husky

SEX

Male

AGE

6 Months

INTERPRETED BY

Sebastian Schaub,
DVM Dr. med. vet.
DipECVDI

HOSPITAL NAME

Animal Health
Partners

REFERRING VET

Dr. Debbie Reynolds

INVOICE

16581

DATE

7/29/22