



PATIENT PRESENTING CLINICAL SIGNS

Coco Jones **###Patient History for Coco Jones###Presenting Complaint**: Coco presented with mass in right ear VCA recommended TEABO ****When did you first notice the problem?*** took pt to the vet 6/13/2022 ****Has Coco had any previous history of this?*** unk ****Does the patient have any underlying conditions?*** patella luxation, and stenotic nares and elongated soft palate. ****Has Coco had any diagnostics or procedures?*** ear cytology ****How has Coco's appetite been?*** OK ****When did Coco last eat?*** 8:15am ****Have you noticed any vomiting, diarrhea, urinary concerns, coughing, or any other abnormal signs?*** n/a ****If so, when did you first notice these?*** #INPUT# ****Are you currently giving Coco any medications or supplements?*** VCA sent home ear flush, O states not currently on any medications or supplement

BREED

French Bulldog

COMPUTED TOMOGRAPHY OF THE SKULL

A high resolution pre- and post-contrast CT study of the skull is provided for review.

SEX

FS

COMPUTED TOMOGRAPHIC FINDINGS

Multiple teeth are absent. The lower incisor teeth present moderate periodontal disease.

AGE

4 Years

The nares are narrowed. The nasal cavity presents the expected aerated spaces between thin & even conchae and turbinates with smooth mucosal lining. The soft palate is elongated, extending up to the level of the arytenoid cartilages.

Both temporomandibular joints present congruent joint spaces with even subchondral bone surfaces and are considered within normal limits.

INTERPRETED BY

Sebastian Schaub, DVM
Dr. med. vet. DipECVDI

Both tympanic bullae are filled with fluid attenuating material. The osseous lining of the tympanic bulla bilaterally is moderately thickened and smooth. The external ear canals are filled with fluid attenuating material, post contrast administration, the wall of the external ear canals is moderately to markedly (vertical part of the external ear canals) thickened. Moderate shell-like mineralization of the external ear canals is seen. Cauliflower like soft tissue proliferations are seen level with the external opening of the external ear canals, R>>L.

HOSPITAL NAME

Southern Oregon
Veterinary Specialty
Center

The brain presents no deviation from normal anatomy and symmetry. The brain parenchyma is homogeneous and within normal limits for attenuation and distribution of contrast enhancement. The ventricular system is non-dilated and symmetric.

The medial retropharyngeal lymph nodes are prominent and present with a heterogeneous contrast enhancement pattern.

REFERRING VET

Dr. Fugazzi

COMPUTED TOMOGRAPHIC DIAGNOSIS

- Bilateral chronic proliferative otitis externa, R>>L
- Bilateral otitis media
- Elongated soft palate and stenotic nares
- Lymphadenopathy medial retropharyngeal lymph nodes
- Periodontal disease mandibular incisors
- Multiple absent teeth

INVOICE

53181

DATE

7-29-22



PATIENT

Coco Jones

INTERPRETATION OF THE FINDINGS & FURTHER RECOMMENDATIONS

The CT study is consistent with bilateral chronic proliferative otitis externa, R>>L, with accompanying otitis media and secondary reactive hyperplasia of the tributary lymph nodes. Total ear canal ablation is considered as the therapy of choice.

SPECIES

Canine

Check if surgical management of potential brachycephalic upper airway syndrome is a consideration here as well.

BREED

French Bulldog

SEX

FS

AGE

4 Years

INTERPRETED BY

Sebastian Schaub, DVM
Dr. med. vet. DipECVDI

HOSPITAL NAME

Southern Oregon
Veterinary Specialty
Center

REFERRING VET

Dr. Fugazzi

INVOICE

53181

DATE

7-29-22

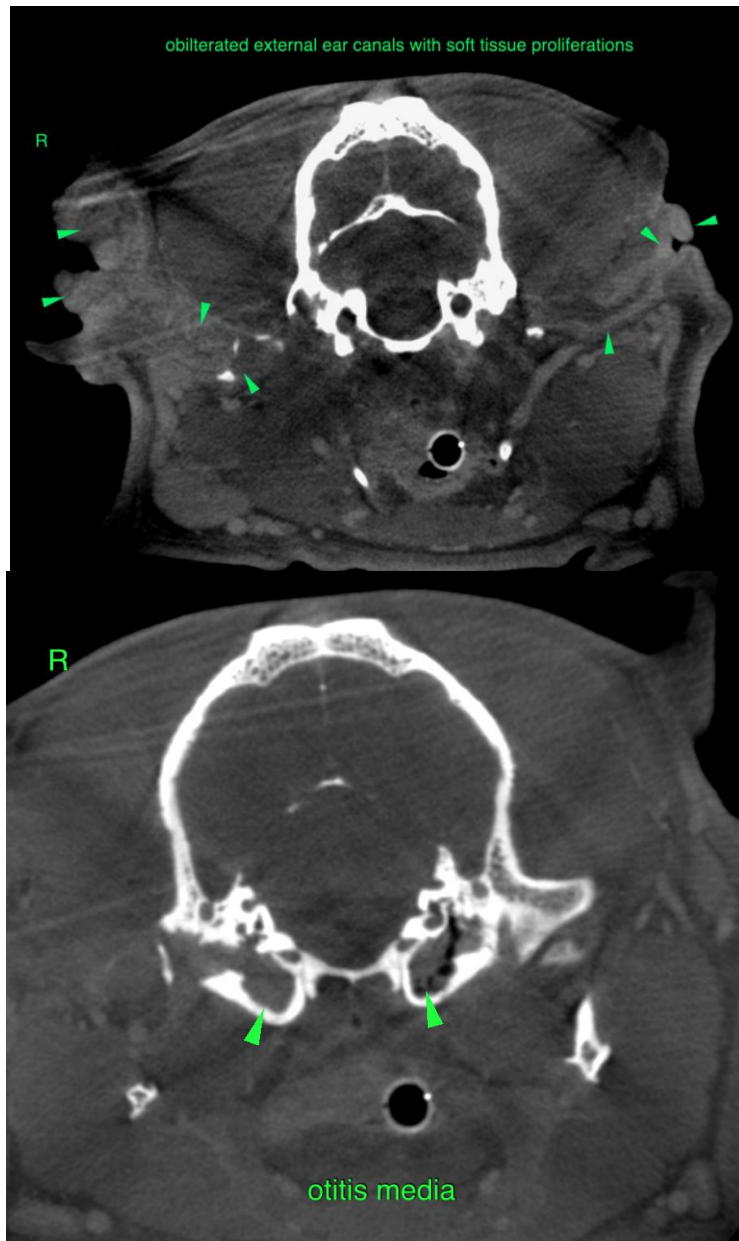



PATIENT

Coco Jones

SPECIES

Canine

BREED

French Bulldog

SEX

FS

AGE

4 Years

INTERPRETED BY

Sebastian Schaub, DVM
Dr. med. vet. DipECVDI

HOSPITAL NAME

Southern Oregon
Veterinary Specialty
Center

REFERRING VET

Dr. Fugazzi

INVOICE

53181

DATE

7-29-22

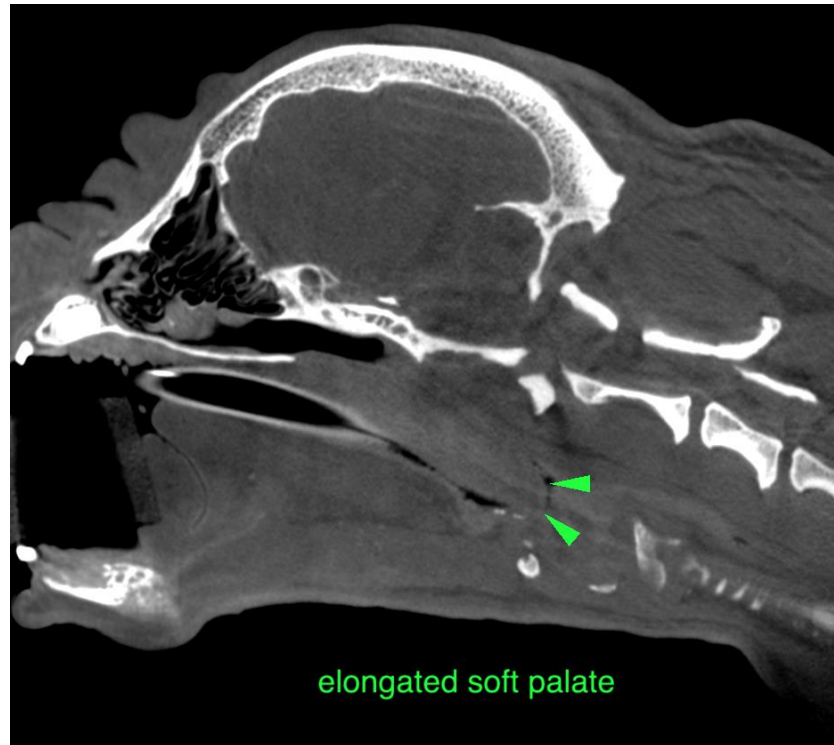

The information and recommendations provided are based on the images presented by the referring veterinarian/sonographer. No evaluation can be communicated regarding pathology that was not visible in the image/video clips provided.

Thank you for this referral. If the clinical or image interpretation does not parallel your findings or if I can be of any further assistance please contact me.

Sebastian Schaub, Sebastian Schaub, DVM, Dr. med. vet. DipECVDI
sebast.schaub@gmail.com