



PATIENT PRESENTING CLINICAL SIGNS

Oreo Gehringer Limping on RR, seen at emergency clinic, no abnormal findings. On Carprofen and Gabapentin for pain

RADIOGRAPHIC STUDY OF THE RIGHT STIFLE JOINT

SPECIES Radiographs of the right stifle joint in two orthogonal imaging planes are provided for review.

Canine **RADIOGRAPHIC FINDINGS**

BREED The distal fourth of the right femur presents an ill-defined zone with permeative osteolytic lesions, extending into the medial femoral condyle. The distal segment of the right femur presents endosteal scalloping and perforation of the cortex medially. Immature periosteal new bone formation is appreciated along the medial surface of the right femur.

Lab Mix

RADIOGRAPHIC DIAGNOSIS

SEX • Monostotic aggressive osteolytic lesion right distal femur

Spayed Female

INTERPRETATION OF THE FINDINGS & FURTHER RECOMMENDATIONS

AGE

The aggressive bone lesion of the right femur is highly concerning for primary osseous neoplasia, such as osteosarcoma, chondrosarcoma, fibrosarcoma, round cell tumor. A potential is osteomyelitis, but the odds are considered lower. Bone biopsy can be considered for further workup.

8 Years, 6 Months

Recommend full tumor staging.

INTERPRETED BY

Sebastian Schaub, DVM
Dr. med. vet. DipECVDI

HOSPITAL NAME

Straley Veterinary
Associates

REFERRING VET

Dr. Robert Mason

INVOICE

59561

DATE

7-28-23



PATIENT

Oreo Gehringer

SPECIES

Canine

BREED

Lab Mix

SEX

Spayed Female

AGE

8 Years, 6 Months

INTERPRETED BY

Sebastian Schaub, DVM
Dr. med. vet. DipECVDI

HOSPITAL NAME

Straley Veterinary
Associates

REFERRING VET

Dr. Robert Mason

INVOICE

59561

DATE

7-28-23

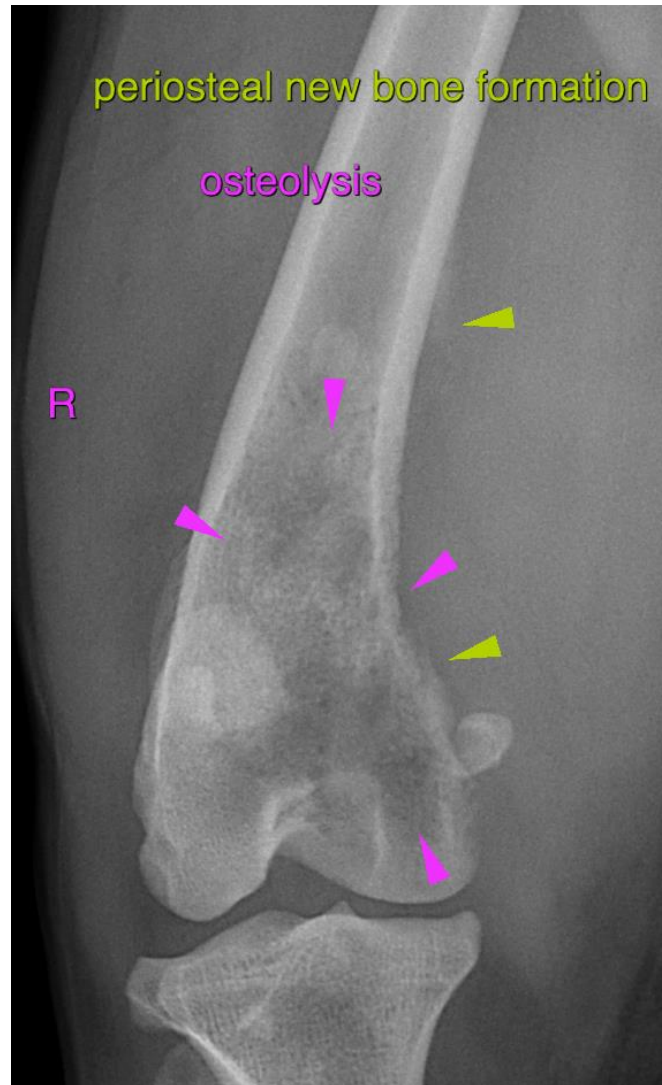

The information and recommendations provided are based on the images presented by the referring veterinarian/sonographer. No evaluation can be communicated regarding pathology that was not visible in the image/video clips provided.

Thank you for this referral. If the clinical or image interpretation does not parallel your findings or if I can be of any further assistance please contact me.

Sebastian Schaub, Sebastian Schaub, DVM, Dr. med. vet. DipECVDI
info@sonopath.com