



PATIENT PRESENTING CLINICAL SIGNS

Oreo Sullivan
Weight loss
Abnormal PE/Chem/CBC/UA Results: Labs pending

SPECIES RADIOGRAPHIC STUDY OF THE ABDOMEN

Canine
A right lateral view of the cranial abdomen is provided for review.

BREED RADIOGRAPHIC FINDINGS

Dachshund
Moderate spondylosis formation is seen multifocal along the lumbar spine.
A convex shaped subcutaneous swelling is seen at the cranioventral abdominal wall.
The serosal detail is maintained throughout the peritoneal and retroperitoneal space.

SEX

Male Neutered
The hepatic volume is moderately increased the liver is protruding beyond the costal arch; the gastric axis is deviated caudally. The caudoventral hepatic margins are rounded.

AGE

12
The splenic head is in its anticipated position and presents a normal shaped.
The kidneys cannot be clearly delineated..

INTERPRETED BY

Sebastian Schaub, DVM
Dr. med. vet. DipECVDI

The small intestinal loops are of even diameter and non-dilated, a small amount of gas is seen within the small intestinal loops and considered within normal limits.

The colon is seen in the expected position and presents with appropriate content.

HOSPITAL NAME

New Bridge
Veterinary Practice

RADIOGRAPHIC DIAGNOSIS

- Cranioventral soft tissue mass
- Hepatomegaly
- Spondylosis deformans

REFERRING VET

Dr. Abina Glennon

INTERPRETATION OF THE FINDINGS & FURTHER RECOMMENDATIONS

Potentials for the hepatomegaly include metabolic hepatic disease/steroid induced hepatopathy, hepatitis or neoplastic infiltration.

INVOICE

53168

The cranioventral abdominal mass can originate from the liver (pedunculated hepatic mass), spleen, pancreas, lymph node, intestinal tract and neoplasia, granuloma, hematoma, cyst or less likely abscess need to be considered. The mineralized material superimposed on the mass can present dystrophic mineralization of the mass or mineralized material in the intestinal loops.

DATE

7-28-22

An abdominal ultrasound examination or CT study of the abdomen can be used for further definition.



PATIENT

Oreo Sullivan

SPECIES

Canine

BREED

Dachshund

SEX

Male Neutered

AGE

12

INTERPRETED BY

Sebastian Schaub, DVM
Dr. med. vet. DipECVDI

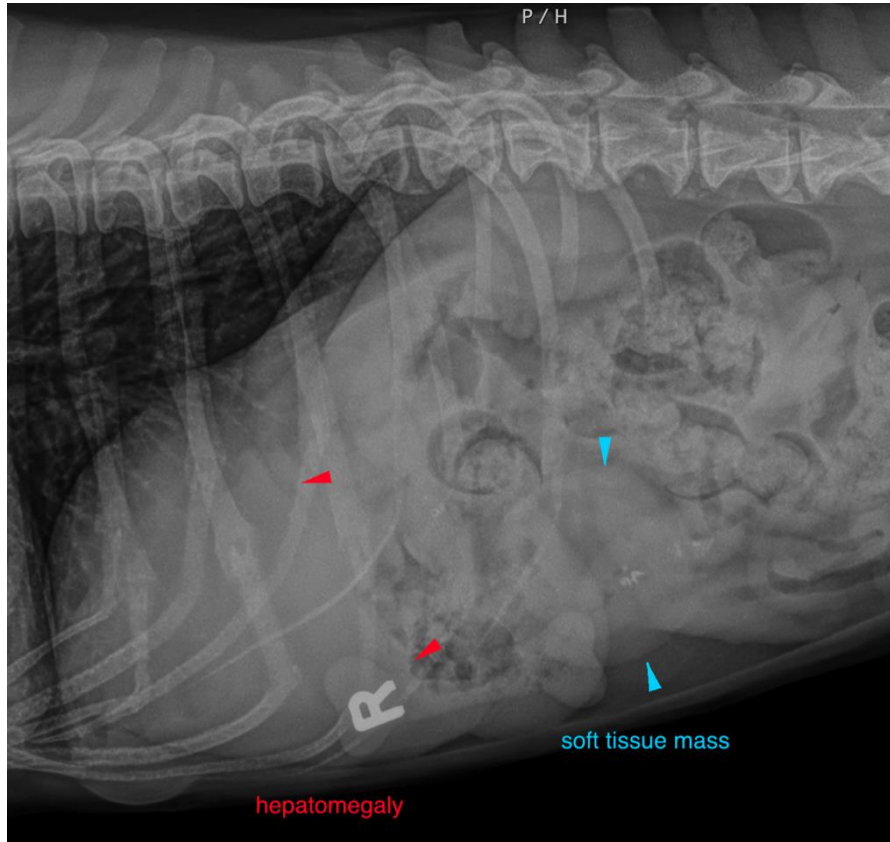

HOSPITAL NAME

New Bridge
Veterinary Practice

REFERRING VET

Dr. Abina Glennon

INVOICE

53168

DATE

7-28-22

The information and recommendations provided are based on the images presented by the referring veterinarian/sonographer. No evaluation can be communicated regarding pathology that was not visible in the image/video clips provided.

Thank you for this referral. If the clinical or image interpretation does not parallel your findings or if I can be of any further assistance please contact me.

Sebastian Schaub, Sebastian Schaub, DVM, Dr. med. vet. DipECVDI
sebast.schaub@gmail.com