



PATIENT

Hercules Bellefeuille

PRESENTING CLINICAL SIGNS

POLAKIUREA
Abnormal PE/Chem/CBC/UA Results: U/A REVEALED CALCIUM OXALATE CRYSTALS 6 - 12 /HPF BLOOD WORK IS UNREMARKAPLE

SPECIES

Feline

RADIOGRAPHIC STUDY OF THE ABDOMEN

A right & left lateral view of the abdomen is provided for review.

BREED

Domestic Shorthair

RADIOGRAPHIC FINDINGS

The surrounding bony structures are within normal limits.

SEX

Male Neuter

No abnormalities of the extraabdominal soft tissues are noted. The abdominal wall is smooth and thin.

The serosal detail is maintained throughout the peritoneal and retroperitoneal space.

The liver is appropriate in position, size and presents uniform opacity.

The splenic head is in the anticipated position and within normal limits for size and opacity.

AGE

16 Months

Both kidneys are seen and present with normal size, shape, delineation and opacity a very mild amount of mineral opaque material is superimposed on the region of the renal pelvis (suspect left). The urinary bladder is in its anticipated position. In the right lateral view, level with the bladder neck, a small amount of irregular mineral opaque material is seen between the colon and the bladder

INTERPRETED BY

Sebastian Schaub, DVM
Dr. med. vet. DipECVDI

The stomach is in its anticipated position and presents normal content.

The small intestinal loops are of even diameter and non-dilated, a small amount of gas is seen within the small intestinal loops and considered within normal limits.

HOSPITAL NAME

St. Catherine's Animal
Hospital

The colon is seen in the expected position and presents with appropriate content.

RADIOGRAPHIC DIAGNOSIS

- Possible ureterolithiasis
- Suspect very mild nephrolithiasis

REFERRING VET

Dr. Boctor

INTERPRETATION OF THE FINDINGS & FURTHER RECOMMENDATIONS

The mineralized material superimposed on the dorsal aspect of the bladder neck can present calculi in the most distal segment of the ureters, urinary bladder or mineralization of the overlying soft tissues/odd bulging of the colon. An abdominal ultrasound examination can be used for further evaluation of the urinary tract.

INVOICE

53172

DATE

7-28-22



PATIENT

Hercules Bellefeuille

SPECIES

Feline

BREED

Domestic Shorthair

SEX

Male Neuter

AGE

16 Months

INTERPRETED BY

Sebastian Schaub, DVM
Dr. med. vet. DipECVDI

HOSPITAL NAME

St. Catherine's Animal
Hospital

REFERRING VET

Dr. Boctor

INVOICE

53172

DATE

7-28-22

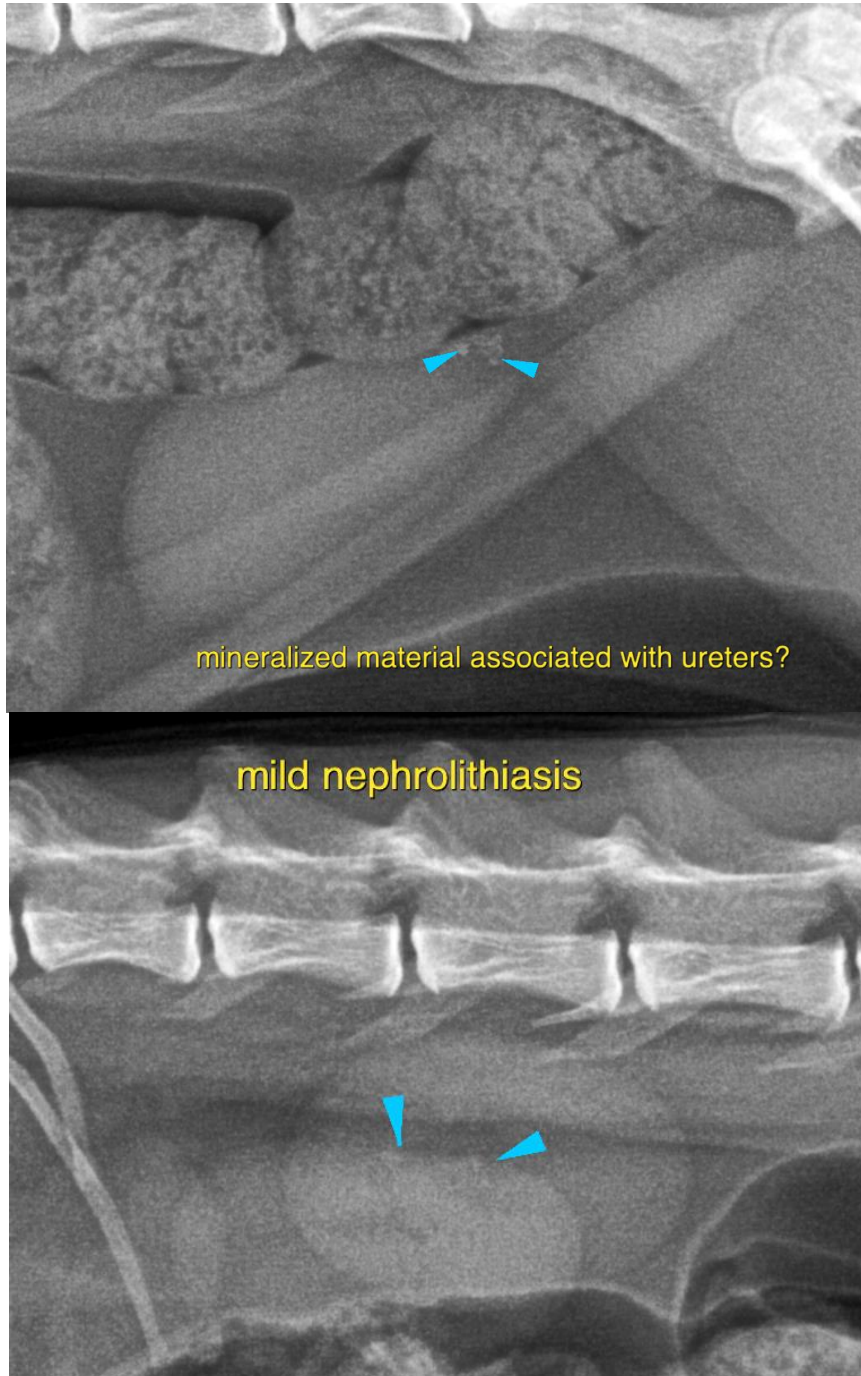



PATIENT

Hercules Bellefeuille

The information and recommendations provided are based on the images presented by the referring veterinarian/sonographer. No evaluation can be communicated regarding pathology that was not visible in the image/video clips provided.

SPECIES

Feline

Thank you for this referral. If the clinical or image interpretation does not parallel your findings or if I can be of any further assistance please contact me.

BREED

Domestic Shorthair

Sebastian Schaub, Sebastian Schaub, DVM, Dr. med. vet. DipECVDI
sebast.schaub@gmail.com

SEX

Male Neuter

AGE

16 Months

INTERPRETED BY

Sebastian Schaub, DVM
Dr. med. vet. DipECVDI

HOSPITAL NAME

St. Catherine's Animal
Hospital

REFERRING VET

Dr. Boctor

INVOICE

53172

DATE

7-28-22