



PATIENT PRESENTING CLINICAL SIGNS

Moose Rey Epistaxis. Stridor, murmur, overweight, resorptive lesions, FIV + Recent dental workup with multiple extractions.
Abnormal PE/Chem/CBC/UA Results: Missing teeth and sutures are seen throughout the gumline from recent extractions.

SPECIES

Feline

COMPUTED TOMOGRAPHY OF THE SKULL

A high resolution pre- and post-contrast CT study of the skull is provided for review.

BREED

DMH

COMPUTED TOMOGRAPHIC FINDINGS

The tooth elements 102-104, 108, 109, 201, 204, 307, 407 and 409 are absent.

SEX

Neutered Male

In both nasal cavities, a small amount of fluid attenuating material is attached to the mucosal lining. Post contrast administration, moderate thickening of the nasal mucosal lining is seen. The nasopharynx is obliterated by an expansile, uniform soft tissue attenuating and post contrast mild hypoattenuating mass, measuring approximately 16 x 11 x 33 mm in size. The soft palate is mildly deviated ventrally by the mass effect.

AGE

8 Years

Both temporomandibular joints present congruent joint spaces with even subchondral bone surfaces and are considered within normal limits.

Both tympanic bullae contain a small amount of gravity dependent, fluid attenuating material. The Eustachian tube bilaterally is thin. The external ear canals are within normal limits.

INTERPRETED BY

Sebastian Schaub, DVM
Dr. med. vet. DipECVDI

The brain presents no deviation from normal anatomy and symmetry. The brain parenchyma is homogeneous and within normal limits for attenuation and distribution of contrast enhancement. The ventricular system is non-dilated and symmetric.

The submandibular and medial retropharyngeal lymph nodes are small and elongated with a normal short-to-long-axis-ratio is < 0.5, the attenuation and contrast enhancement pattern is uniform.

HOSPITAL NAME

Mobile Pet Imaging

COMPUTED TOMOGRAPHIC DIAGNOSIS

- Nasopharyngeal soft tissue mass
- Bilateral mild otitis media
- Rhinitis
- Multiple absent teeth

REFERRING VET

Meaux

INTERPRETATION OF THE FINDINGS & FURTHER RECOMMENDATIONS

INVOICE

53126

The nasopharyngeal mass is concerning for primary neoplastic disease (e.g. round cell tumor). However, an inflammatory polyp arising from the mucosal lining of the nasopharynx is a differential as well. The otitis media and mild rhinitis are considered as a sequela to upper airway obstruction. Retrograde evaluation of the nasopharynx including biopsy is recommended for further definition

DATE

7-27-22



PATIENT

Moose Rey

SPECIES

Feline

BREED

DMH

SEX

Neutered Male

AGE

8 Years

INTERPRETED BY

Sebastian Schaub, DVM
Dr. med. vet. DipECVDI

HOSPITAL NAME

Mobile Pet Imaging

REFERRING VET

Meaux

INVOICE

53126

DATE

7-27-22

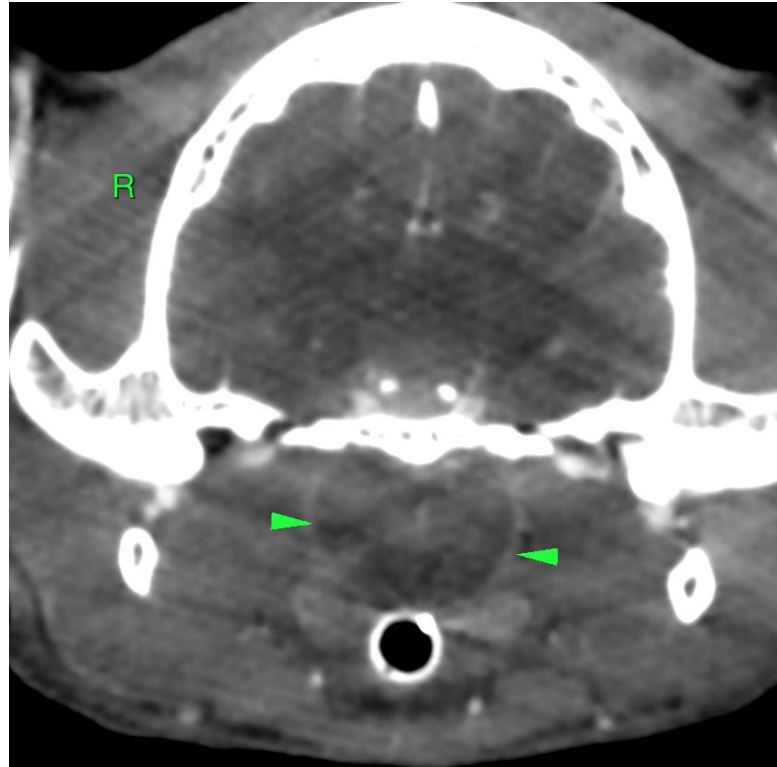

nasopharyngeal mass



nasopharyngeal mass



PATIENT

Moose Rey **The information and recommendations provided are based on the images presented by the referring veterinarian/sonographer. No evaluation can be communicated regarding pathology that was not visible in the image/video clips provided.**

SPECIES

Feline

Thank you for this referral. If the clinical or image interpretation does not parallel your findings or if I can be of any further assistance please contact me.

BREED

DMH

Sebastian Schaub, Sebastian Schaub, DVM, Dr. med. vet. DipECVDI
sebast.schaub@gmail.com

SEX

Neutered Male

AGE

8 Years

INTERPRETED BY

Sebastian Schaub, DVM
Dr. med. vet. DipECVDI

HOSPITAL NAME

Mobile Pet Imaging

REFERRING VET

Meaux

INVOICE

53126

DATE

7-27-22