



**PATIENT**

Goose Wallace

**PRESENTING CLINICAL SIGNS**

Offered kibble this morning P refused, but ate kibble last night Vomited 4x in an hour around 7am today. Diarrhea around 3am & 8am today (3-4small amounts watery diarrhea overnight) 9am P started to feel better and got very hyper, O put P in kennel to settle. P has hx of eating things, O wondering if maybe it was a houseplant that caused signs? P also likes to eat mud in one spot in the yard, possibly has fertilizer run off from neighbor? \_no abdominal pain noted, soft abdomen and easy to palpate. Vomiting/Diarrhea this morning, none in past 3 hours. O reports pt was painful this morning, but doesn't seem painful currently.\_

**SPECIES**

Canine

**BREED**

Lab Mix

**RADIOGRAPHIC STUDY OF THE ABDOMEN**

Radiographs of the abdomen in two orthogonal imaging planes are provided for review.

**RADIOGRAPHIC FINDINGS**

**SEX**

NM

The surrounding bony structures are within normal limits.

No abnormalities of the extraabdominal soft tissues are noted. The abdominal wall is smooth and thin.

**AGE**

1 Year, 4 Months

The serosal detail is maintained throughout the peritoneal and retroperitoneal space.

The liver is appropriate in position, size and presents uniform opacity.

The splenic head is in the anticipated position and within normal limits for size and opacity. The splenic body and tail are considered normal for position, size, shape and opacity.

**INTERPRETED BY**

Sebastian Schaub, DVM  
Dr. med. vet. DipECVDI

Both kidneys are seen and present with normal size, shape, delineation and opacity. The urinary bladder is in its anticipated position. No radiopaque calculi are noted throughout the upper and lower urinary tract.

**HOSPITAL NAME**

Reid Veterinary  
Hospital

The stomach is in its anticipated position and contains a small amount of gas & fluid.

The small intestinal loops are of even diameter and non-dilated, a small amount of gas is seen within the small intestinal loops and considered within normal limits.

The colon is seen in the expected position and is empty.

**REFERRING VET**

Dr. Diane Heider

**RADIOGRAPHIC DIAGNOSIS**

- Overall empty gastrointestinal tract

**INTERPRETATION OF THE FINDINGS & FURTHER RECOMMENDATIONS**

**INVOICE**

53128

The empty gastrointestinal tract in combination with the presenting clinical signs is suggestive for gastroenteritis. There is no evidence of radiopaque foreign material or signs for gastrointestinal mechanical obstruction. If clinical signs are refractory to empirical therapy, recommend follow up radiographs or a complete abdominal ultrasound examination; in some cases, a high ileus may lack classical radiographic signs of mechanical obstruction.

**DATE**

7-27-22



**PATIENT**

Goose Wallace

**SPECIES**

Canine

**BREED**

Lab Mix

**SEX**

NM

**AGE**

1 Year, 4 Months

**INTERPRETED BY**

Sebastian Schaub, DVM  
Dr. med. vet. DipECVDI

**HOSPITAL NAME**

Reid Veterinary  
Hospital

**REFERRING VET**

Dr. Diane Heider

**INVOICE**

53128

**DATE**

7-27-22

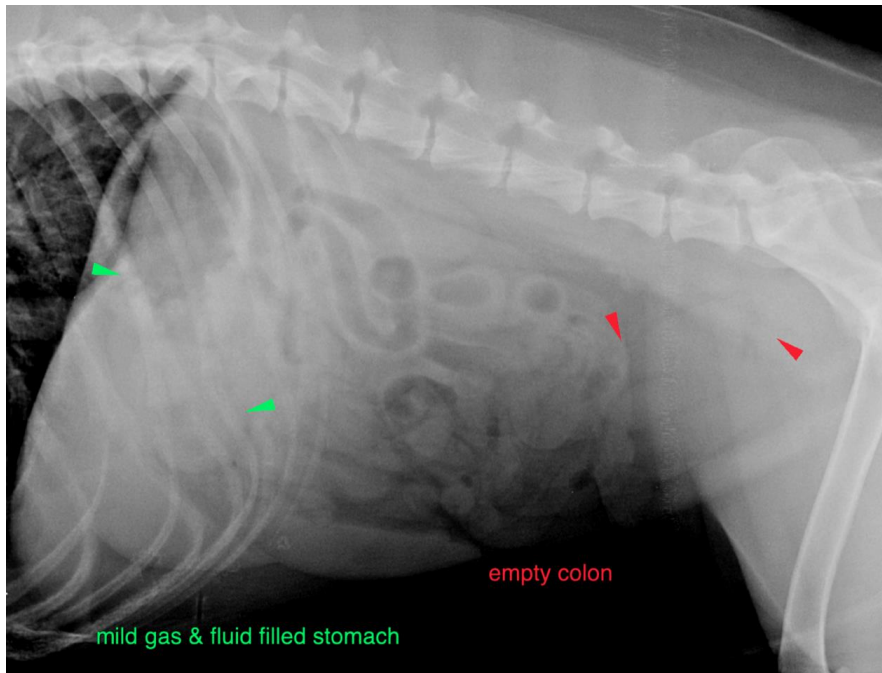

The information and recommendations provided are based on the images presented by the referring veterinarian/sonographer. No evaluation can be communicated regarding pathology that was not visible in the image/video clips provided.

Thank you for this referral. If the clinical or image interpretation does not parallel your findings or if I can be of any further assistance please contact me.

**Sebastian Schaub**, Sebastian Schaub, DVM, Dr. med. vet. DipECVDI  
sebast.schaub@gmail.com