



**PATIENT PRESENTING CLINICAL SIGNS**

Finley Donaldson Not eating 4- 5 days, drinking a lot of water, weight loss, jaundace.  
Abnormal PE/Chem/CBC/UA Results: Elevations in ALT, ALKP, GGT and Bilirubin

**SPECIES COMPUTED TOMOGRAPHY OF THE ABDOMEN**

Canine A high resolution pre- and post-contrast CT study of the abdomen is provided for review.

**BREED COMPUTED TOMOGRAPHIC FINDINGS**

The serosal fat presents normal attenuation behavior. There is no evidence of peritoneal effusion or peritonitis.

Golden Retriever Both kidneys present within normal limits for size, shape and organ architecture. After contrast administration a both kidneys present with slender wedge shaped hypoattenuating regions of the cortex.

**SEX** The adrenal glands are within normal limits for size, shape and organ architecture.

MN The caudal extremity of the spleen presents with a post contrast hypoattenuating zone of the cranial margin.

**AGE** The hepatic volume is moderately increased the liver is protruding beyond the costal arch; the gastric axis is deviated caudally. The caudoventral hepatic margins are rounded. In the caudoventral aspect of the left lateral liver lobe, an irregular marginated, irregular hypoattenuating roundish mass is visible, mildly bulging beyond the surface of the liver; measuring 2.8 x 3.3 x 4.0 cm in size.

11 Years

**INTERPRETED BY** The hepatic lymph nodes are moderately enlarged and have a mild heterogeneous contrast enhancement pattern.

Sebastian Schaub, DVM  
Dr. med. vet. DipECVDI

The pancreas is evenly contoured, the pancreatic parenchyma is homogeneous and presents uniform contrast enhancement.

**HOSPITAL NAME** The position, delineation, wall and content of the gastrointestinal tract are considered within normal limits throughout.

Mobile Pet Imaging  
CFL

The intervertebral discs L6/L7 and L7/S1 are mildly protruding into the vertebral canal, distorting the ventral epidural space at the same level.

**REFERRING VET COMPUTED TOMOGRAPHIC DIAGNOSIS**

- Hepatic parenchymal mass caudoventral aspect left lateral liver lobe
- Lymphadenopathy hepatic lymph nodes
- Splenic infarction
- Renal infarction
- Mild intervertebral disc protrusion L6/L7 and L7/S1

Borecky

**INVOICE**

53135

**DATE**

7-27-22



**PATIENT INTERPRETATION OF THE FINDINGS & FURTHER RECOMMENDATIONS**

**Finley Donaldson**  
**SPECIES** The hepatic intraparenchymal nodular lesion can be a sequela to hepatitis ± nodular hyperplasia/regeneration nodule and reactive hyperplasia of the hepatic lymph nodes. A potential is neoplastic transformation, such as hepatocellular adenoma/carcinoma, round cell tumor, neuroendocrine tumor. Ultrasound guided FNA sampling can be used as advanced minimally invasive diagnostic tool, including the liver and enlarged hepatic lymph nodes.

**Canine** The suspected splenic infarction can be a sequela to inflammatory response, immune mediated disease, round cell tumor, endocarditis.

**BREED**

**Golden Retriever**

**SEX**

**MN**

**AGE**

**11 Years**

**INTERPRETED BY**

**Sebastian Schaub, DVM**  
Dr. med. vet. DipECVDI

**HOSPITAL NAME**

**Mobile Pet Imaging**  
CFL

**REFERRING VET**

**Borecky**

**INVOICE**

**53135**

**DATE**

**7-27-22**

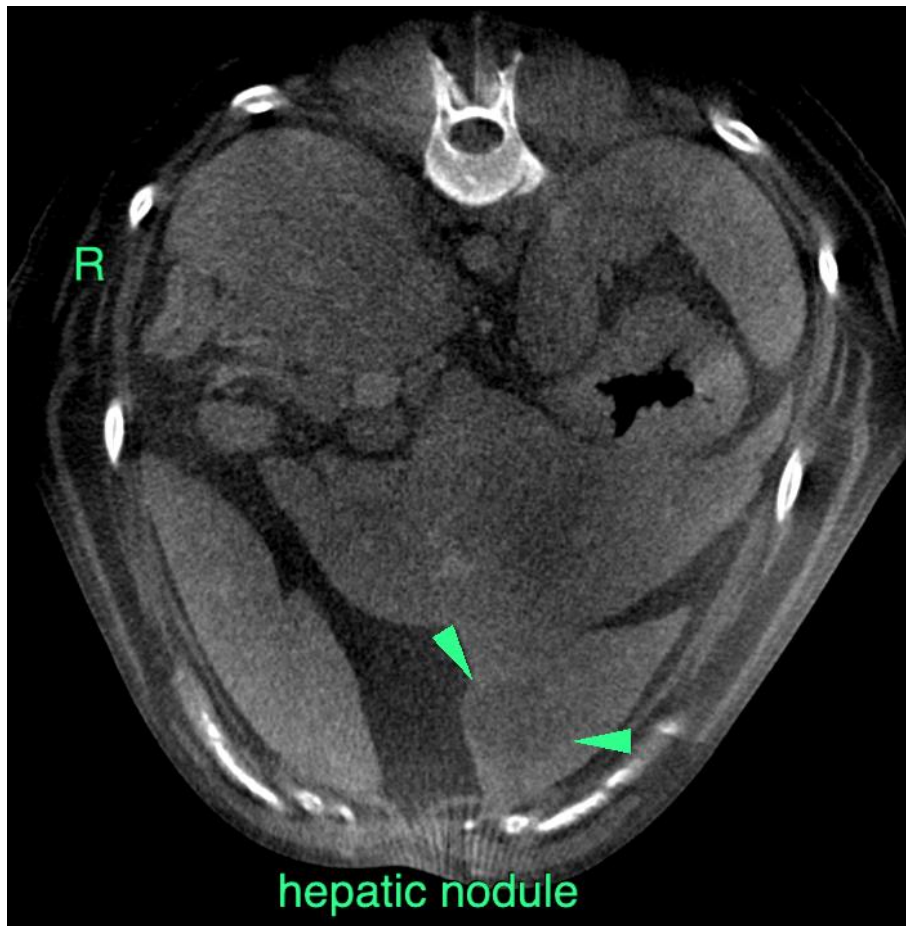



**PATIENT**

Finley Donaldson

**SPECIES**

Canine

**BREED**

Golden Retriever

**SEX**

MN

**AGE**

11 Years

**INTERPRETED BY**

Sebastian Schaub, DVM  
Dr. med. vet. DipECVDI

**HOSPITAL NAME**

Mobile Pet Imaging  
CFL

**REFERRING VET**

Borecky

**INVOICE**

53135

**DATE**

7-27-22

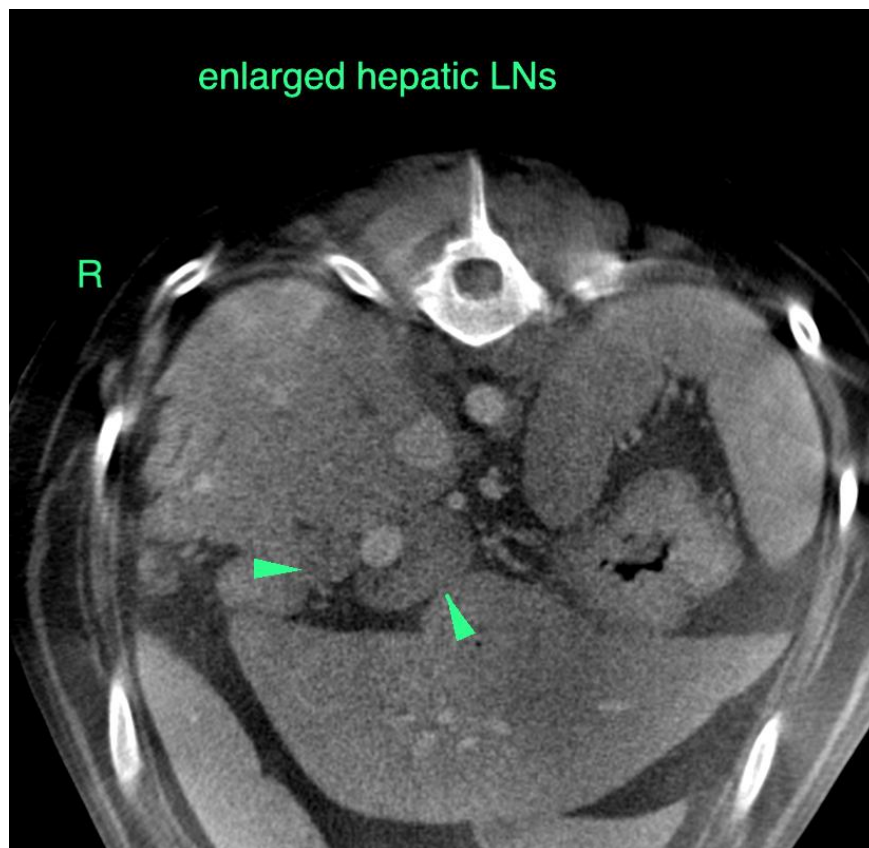
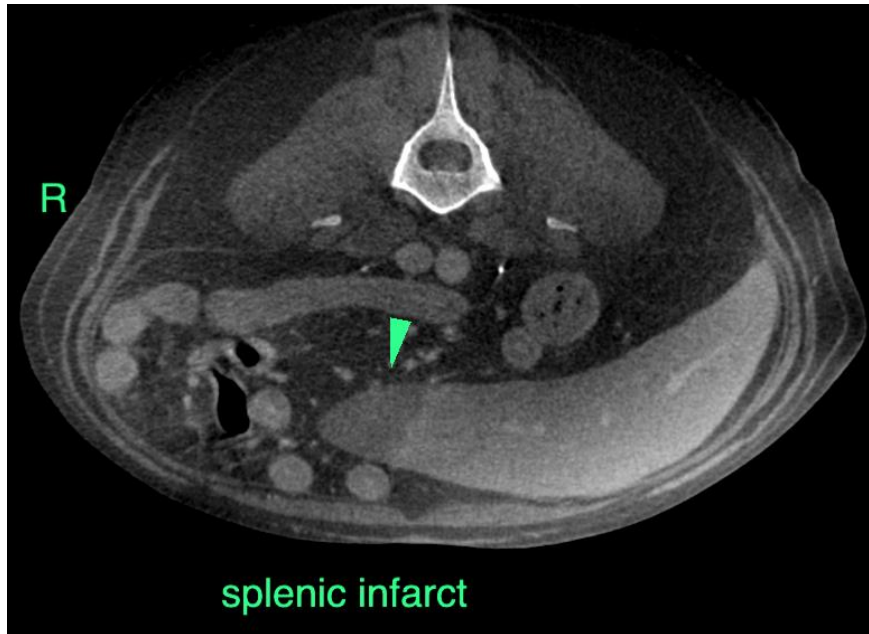



**PATIENT**

Finley Donaldson

The information and recommendations provided are based on the images presented by the referring veterinarian/sonographer. No evaluation can be communicated regarding pathology that was not visible in the image/video clips provided.

**SPECIES**

Canine

Thank you for this referral. If the clinical or image interpretation does not parallel your findings or if I can be of any further assistance please contact me.

**Sebastian Schaub**, Sebastian Schaub, DVM, Dr. med. vet. DipECVDI  
sebast.schaub@gmail.com

**BREED**

Golden Retriever

**SEX**

MN

**AGE**

11 Years

**INTERPRETED BY**

Sebastian Schaub, DVM  
Dr. med. vet. DipECVDI

**HOSPITAL NAME**

Mobile Pet Imaging  
CFL

**REFERRING VET**

Borecky

**INVOICE**

53135

**DATE**

7-27-22