



PATIENT PRESENTING CLINICAL SIGNS

Dusan Prole urine sample was collected by using urinary catheter urinalysis revealed high level of RBC , more than 50/HPF
Abnormal PE/Chem/CBC/UA Results: elevated fPLI

SPECIES RADIOGRAPHIC STUDY OF THE ABDOMEN

Feline A right & left lateral view of the abdomen is provided for review.

RADIOGRAPHIC FINDINGS

BREED The surrounding bony structures are within normal limits.

DLH No abnormalities of the extraabdominal soft tissues are noted. The abdominal wall is smooth and thin.

SEX The serosal detail is maintained throughout the peritoneal and retroperitoneal space.

Male Neuter The liver is appropriate in position, size and presents uniform opacity.

The splenic head is in the anticipated position and within normal limits for size and opacity.

AGE Both kidneys are seen and present with normal size, shape, delineation and opacity. The urinary bladder is in its anticipated position and a gas bubble is superimposed on the center of the urinary bladder in both lateral views – preceding urine sampling using a catheter. A small elongated, mineral opaque body is seen in the region of the penis – considered as the os penis.

11 Years

INTERPRETED BY

Sebastian Schaub, DVM
Dr. med. vet. DipECVDI

The stomach is in its anticipated position and presents normal content.

The small intestinal loops are of even diameter and non-dilated, a small amount of gas is seen within the small intestinal loops and considered within normal limits.

HOSPITAL NAME

St. Catherine's Animal
Hospital

The colon is seen in the expected position and presents with appropriate content.

RADIOGRAPHIC DIAGNOSIS

- Visible os penis
- Iatrogenic small amount of gas in urinary bladder

REFERRING VET

Dr. Boctor

INTERPRETATION OF THE FINDINGS & FURTHER RECOMMENDATIONS

The radiographic study of the abdomen presents without clinically relevant abnormalities. A differential for the visible os penis is a urinary calculus, but this is considered unlikely here. Consider complementing workup by an ultrasound examination of the abdomen to rule mural changes of the urinary bladder and parenchymal changes of the kidneys.

INVOICE

53136

DATE

7-27-22



PATIENT

Dusan Prole

SPECIES

Feline

BREED

DLH

SEX

Male Neuter

AGE

11 Years

INTERPRETED BY

Sebastian Schaub, DVM
Dr. med. vet. DipECVDI

HOSPITAL NAME

St. Catherine's Animal
Hospital

REFERRING VET

Dr. Boctor

INVOICE

53136

DATE

7-27-22

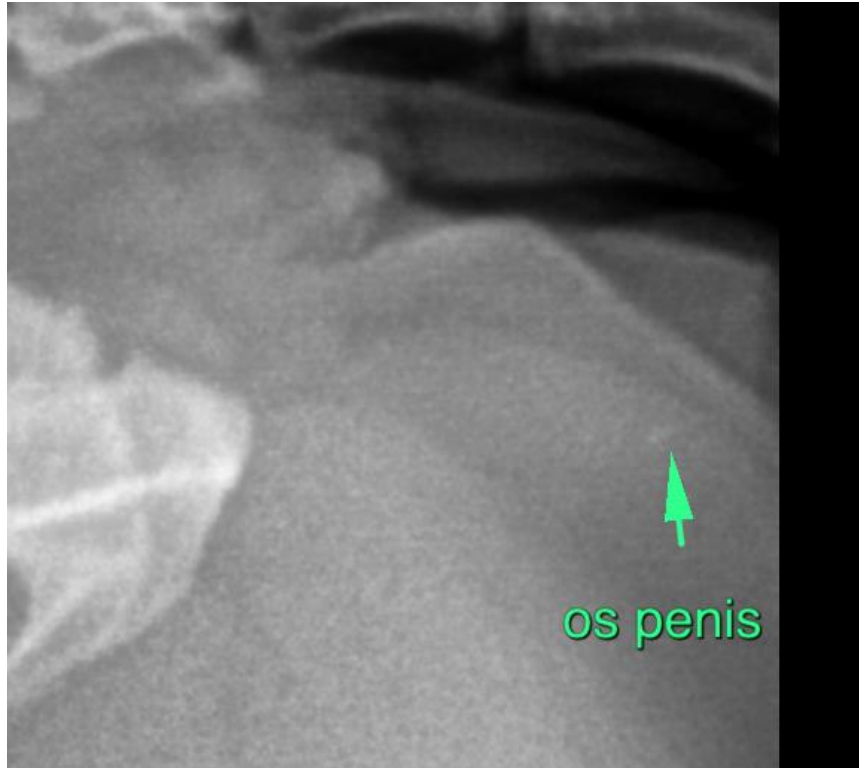

The information and recommendations provided are based on the images presented by the referring veterinarian/sonographer. No evaluation can be communicated regarding pathology that was not visible in the image/video clips provided.

Thank you for this referral. If the clinical or image interpretation does not parallel your findings or if I can be of any further assistance please contact me.

Sebastian Schaub, Sebastian Schaub, DVM, Dr. med. vet. DipECVDI
sebast.schaub@gmail.com