



PATIENT PRESENTING CLINICAL SIGNS

Charlie Chandler P was seen from another clinic and was seen for having blood tinged discharge from left nares. CT scan and biopsy was performed on 7/27/22

SPECIES COMPUTED TOMOGRAPHY OF THE SKULL

Canine A high resolution pre- and post-contrast CT study of the skull is provided for review.

BREED COMPUTED TOMOGRAPHIC FINDINGS

Labrador Retriever The pictured parts of the dentition are complete. Parts of the crown of triadan 301&401 are absent.

SEX The left nasal cavity is obliterated by a uniform soft tissue attenuating and heterogeneous significant contrast enhancing mild expansile mass. Advanced destruction of the associated conchal & turbinate structures is seen. The nasal septum is deviated to the right by the mass effect. The left frontal sinus is filled with fluid attenuating material. The left maxillary bone presents multifocal mild moth eaten osteolytic lesions.

MN Both temporomandibular joints present congruent joint spaces with even subchondral bone surfaces and are considered within normal limits.

AGE Both tympanic bullae are aerated, the mucosal lining is not seen, the bony wall is smooth and thin. The external ear canals are within normal limits.

11 Years

INTERPRETED BY The brain presents no deviation from normal anatomy and symmetry. The brain parenchyma is homogeneous and within normal limits for attenuation and distribution of contrast enhancement. The ventricular system is non-dilated and symmetric.

Sebastian Schaub, DVM
Dr. med. vet. DipECVDI

The medial retropharyngeal lymph nodes are small and elongated with a normal short-to-long-axis-ratio is < 0.5, the attenuation and contrast enhancement pattern is uniform. The mandibular lymph nodes are cropped by the field of view.

HOSPITAL NAME

Petroglyph Animal Hospital

In the fascial plane of the right epaxial musculature, level with C2/C3 to C5, a well-defined, uniform fat attenuating mass is seen, measuring 5.6 x 2.0 x 9.5 cm in size.

COMPUTED TOMOGRAPHIC DIAGNOSIS

- Left sided nasal soft tissue mass with early stage of osteolysis
- Intermuscular lipoma right epaxial musculature level C2 to C5

REFERRING VET

Dr. Raymond Hudgell

INTERPRETATION OF THE FINDINGS & FURTHER RECOMMENDATIONS

INVOICE

53125

The findings are consistent with left sided primary nasal neoplasia. Differentials include adenocarcinoma, squamous cell carcinoma, transitional cell carcinoma, lymphosarcoma, other. Rhinoscopy including biopsy has already performed as advanced diagnostic tool and results are pending, regarding the history. Based on the results of the advanced diagnostic tests, the chances of radiation therapy can be discussed with oncologist. The Adam tumor stage is T1.

DATE

7-27-22

Consider full tumor staging.



PATIENT

Charlie Chandler

SPECIES

Canine

BREED

Labrador Retriever

SEX

MN

AGE

11 Years

INTERPRETED BY

Sebastian Schaub, DVM
Dr. med. vet. DipECVDI

HOSPITAL NAME

Petroglyph Animal
Hospital

REFERRING VET

Dr. Raymond Hudgell

INVOICE

53125

DATE

7-27-22





PATIENT

Charlie Chandler

SPECIES

Canine

BREED

Labrador Retriever

SEX

MN

AGE

11 Years

INTERPRETED BY

Sebastian Schaub, DVM
Dr. med. vet. DipECVDI

HOSPITAL NAME

Petroglyph Animal
Hospital

REFERRING VET

Dr. Raymond Hudgell

INVOICE

53125

DATE

7-27-22

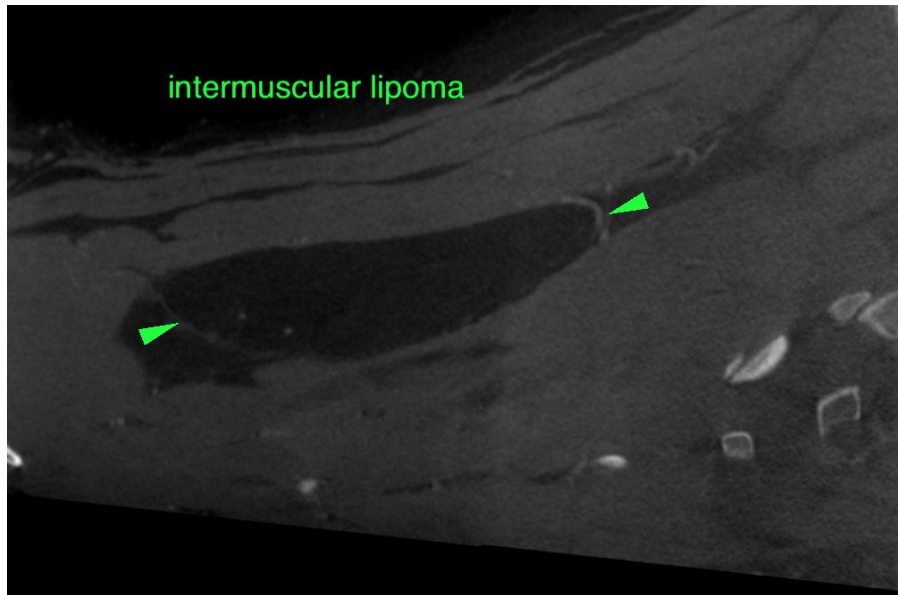

The information and recommendations provided are based on the images presented by the referring veterinarian/sonographer. No evaluation can be communicated regarding pathology that was not visible in the image/video clips provided.

Thank you for this referral. If the clinical or image interpretation does not parallel your findings or if I can be of any further assistance please contact me.

Sebastian Schaub, Sebastian Schaub, DVM, Dr. med. vet. DipECVDI
sebast.schaub@gmail.com