



PATIENT

Bentley Hanna-Albanese

PRESENTING CLINICAL SIGNS

Presented for annual exam and labs today (labs pending). Previous history of stromal splenic tumor with splenectomy in 2020 due to hemoabdomen. Pet has had US q6 months with no issues found. Today pet was found to have lost 13# with little to no change in routine. US performed today as well. Pet Dx with arrhythmia/cardiomyopathy at cardiologist and maintained on sotalol.

SPECIES

Canine

RADIOGRAPHIC STUDY OF THE THORAX & ABDOMEN

A complete set of radiographs of the thorax and abdomen is provided for review.

BREED

Golden Doodle

RADIOGRAPHIC FINDINGS

The body condition score is 8/9.

Thorax

The surrounding bony structures are within normal limits.

SEX

Neutered Male

The extrathoracic soft tissues present homogeneous without abnormalities.

The heart is of normal size and shape, there is no evidence of cardiac chamber or vascular enlargement. The pulmonary vasculature is within normal limits.

AGE

10 Years

The cranial mediastinum presents the expected soft tissue opacity. The mediastinal width is less than twice the width of the vertebral column at the same level.

The trachea is normal in diameter and presents the anticipated course. The luminal outline of the trachea is smooth.

INTERPRETED BY

Sebastian Schaub, DVM
Dr. med. vet. DipECVDI

The bronchial tree presents with thin walls and tapers uniformly towards the periphery as expected.

The lung parenchyma presents the expected architecture and opacity; the intrapulmonary vascular branching is seen up to the third order lung vessels.

HOSPITAL NAME

Animal Hospital of Roxbury

The diaphragm is well delineated with even surface and the expected mild cranial bulging of the diaphragmatic cupola.

Abdomen

REFERRING VET

Dr. Jaime Elia

The periarticular bones of the right coxofemoral joint present mild osteophyte new bone formation.

No abnormalities of the extraabdominal soft tissues are noted. The abdominal wall is smooth and thin.

INVOICE

53131

The serosal detail is maintained throughout the peritoneal and retroperitoneal space.

Protruding from the caudoventral margins of the liver, a roundish, pedunculated, soft tissue opaque mass is visible, measuring approximately 6 cm in diameter. In the VD view, the soft tissue opaque roundish mass might originate from the right division of the liver.

DATE

7-27-22

The spleen cannot be appreciated.



PATIENT

Bentley Hanna-
Albanese

Both kidneys are seen and present with normal size, shape, delineation and opacity. The urinary bladder is in its anticipated position. No radiopaque calculi are noted throughout the upper and lower urinary tract.

The stomach is in its anticipated position and presents normal content.

SPECIES

Canine

The small intestinal loops are of even diameter and non-dilated, a small amount of gas is seen within the small intestinal loops and considered within normal limits.

The colon is seen in the expected position and presents with appropriate content.

RADIOGRAPHIC DIAGNOSIS

BREED

Golden Doodle

- Pedunculated hepatic mass
- Mild degenerative osteoarthritis right coxofemoral joint
- Structural normal thorax, no evidence of pulmonary metastatic disease
- History of splenectomy

SEX

Neutered Male

INTERPRETATION OF THE FINDINGS & FURTHER RECOMMENDATIONS

The hepatic mass can be consistent with primary hepatic neoplasia (e.g. hepatocellular adenoma, carcinoma) or regeneration nodule. An abdominal ultrasound examination or CT study of the abdomen can be used to confirm the diagnosis and potential surgical planning.

AGE

10 Years

INTERPRETED BY

Sebastian Schaub, DVM
Dr. med. vet. DipECVDI

HOSPITAL NAME

Animal Hospital of
Roxbury

REFERRING VET

Dr. Jaime Elia

INVOICE

53131

DATE

7-27-22



PATIENT

Bentley Hanna-
Albanese

SPECIES

Canine

BREED

Golden Doodle

SEX

Neutered Male

AGE

10 Years

INTERPRETED BY

Sebastian Schaub, DVM
Dr. med. vet. DipECVDI

HOSPITAL NAME

Animal Hospital of
Roxbury

REFERRING VET

Dr. Jaime Elia

INVOICE

53131

DATE

7-27-22

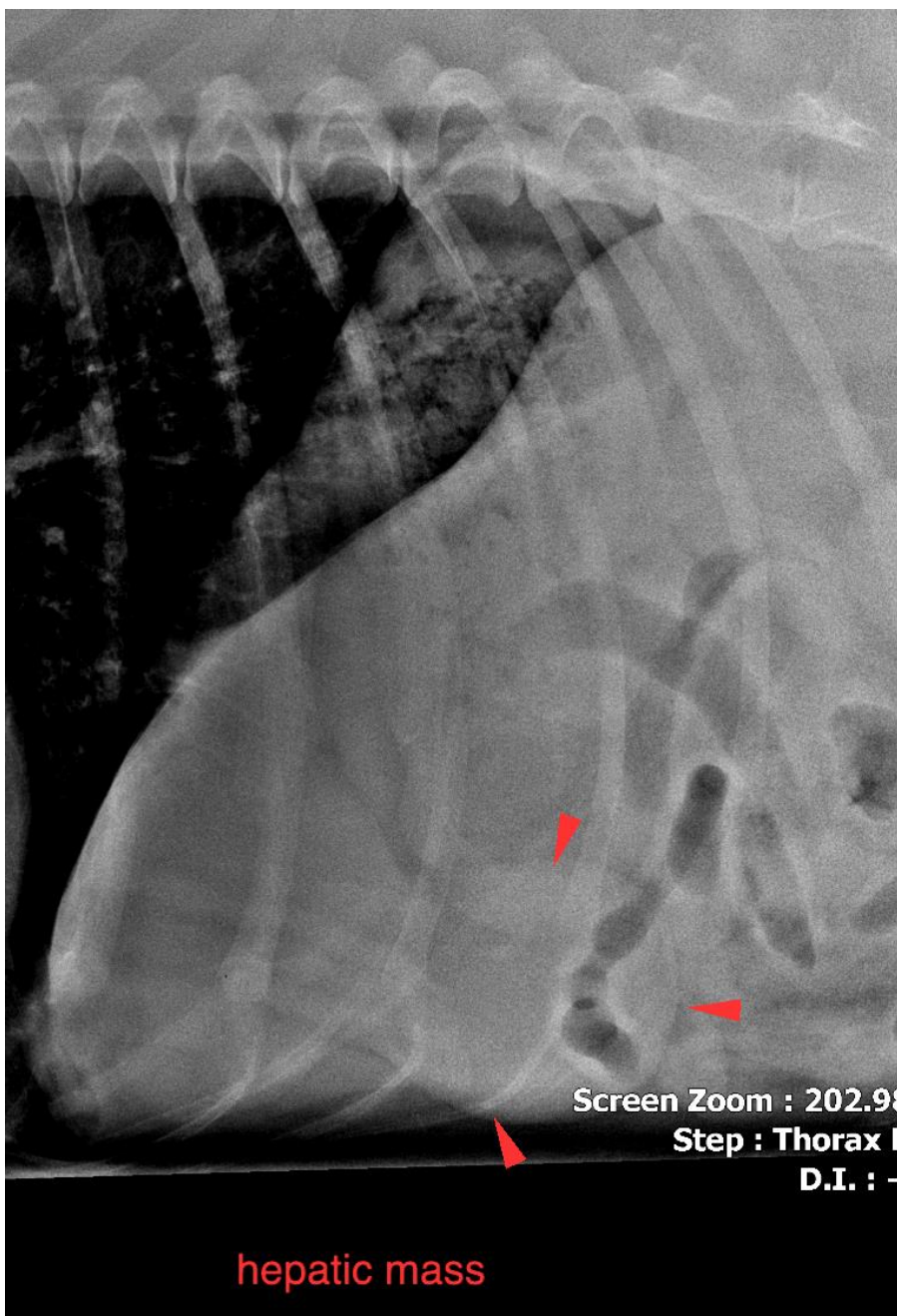



PATIENT

Bentley Hanna-
Albanese

The information and recommendations provided are based on the images presented by the referring veterinarian/sonographer. No evaluation can be communicated regarding pathology that was not visible in the image/video clips provided.

Thank you for this referral. If the clinical or image interpretation does not parallel your findings or if I can be of any further assistance please contact me.

SPECIES

Canine

Sebastian Schaub, Sebastian Schaub, DVM, Dr. med. vet. DipECVDI
sebast.schaub@gmail.com

BREED

Golden Doodle

SEX

Neutered Male

AGE

10 Years

INTERPRETED BY

Sebastian Schaub, DVM
Dr. med. vet. DipECVDI

HOSPITAL NAME

Animal Hospital of
Roxbury

REFERRING VET

Dr. Jaime Elia

INVOICE

53131

DATE

7-27-22