**PATIENT PRESENTING CLINICAL SIGNS**

Sasha Sanchez Check the pelvis through stifles together for surgical planning. Dr wants to see the angle of rotation of the femurs. Pet has Lateral patellar luxation grade II Left stifle and hip dysplasia.

SPECIES Abnormal PE/Chem/CBC/UA Results: Bloodwork Unremarkable

Canine

COMPUTED TOMOGRAPHIC STUDY OF THE PELVIS AND STIFLE JOINTS

A high resolution pre- and post-contrast CT study of the pelvis and stifle joints is provided for review.

BREED

COMPUTED TOMOGRAPHIC FINDINGS

Golden Retriever

The lumbosacral intervertebral disc is bulging into the vertebral canal, occupying approximately 50% of the cross-sectional area of the vertebral canal at the same level.

SEX

Spayed Female

The periarticular bones of both coxofemoral joints present mild osteophyte new bone formation. The acetabular groove bilaterally is shallow, and the center of the femoral heads is level with the dorsal acetabular rim. The surrounding soft tissue structures of the pelvis are unremarkable.

AGE

6 Years 4 Months

The periarticular bones of the left stifle joint present mild osteophyte new bone formation. The left stifle joint presents a mild intracapsular soft tissue swelling, the infrapatellar fat pad has a moderate soft tissue striation. The femoral torsion angle (FTA of both femora is 25°). The anatomic lateral distal femoral angle (aLDFA) of the right femur is 97° (normal) and left femur 98° (normal).

The right stifle joint presents without abnormalities of the osseous and soft tissue structures.

INTERPRETED BY

Sebastian Schaub,
DVM Dr. med. vet.
DipECVDI

COMPUTED TOMOGRAPHIC DIAGNOSIS

- Mild degenerative osteoarthritis left stifle joint
- Mild joint effusion left stifle joint
- Mild degenerative osteoarthritis coxofemoral joints bilaterally due to hip dysplasia

HOSPITAL NAME

Mobile Pet Imaging

INTERPRETATION OF THE FINDINGS & FURTHER RECOMMENDATIONS**REFERRING VET**

Dr. Villasmil

The CT study reveals no angular limb deformity of the femora, explaining the history of lateral patellar luxation. The mild degenerative osteoarthritis of the left stifle joint can be a sequela to the history of lateral patellar luxation.

INVOICE

44372

DATE

7/26/23

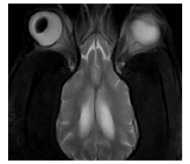
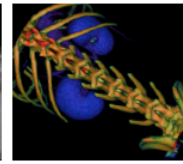
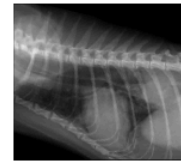

PATIENT

Sasha Sanchez

SPECIES

Canine

BREED

Golden Retriever

SEX

Spayed Female

AGE

6 Years 4 Months

INTERPRETED BY

Sebastian Schaub,
DVM Dr. med. vet.
DipECVDI

HOSPITAL NAME

Mobile Pet Imaging

REFERRING VET

Dr. Villasmil

INVOICE

44372

DATE

7/26/23

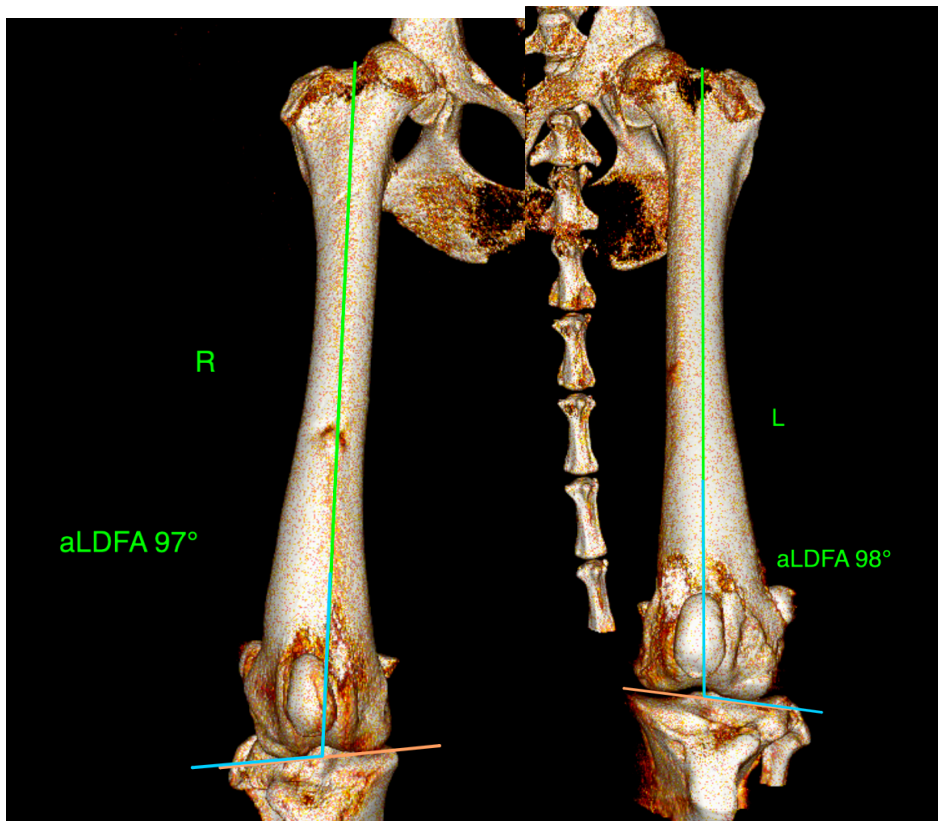
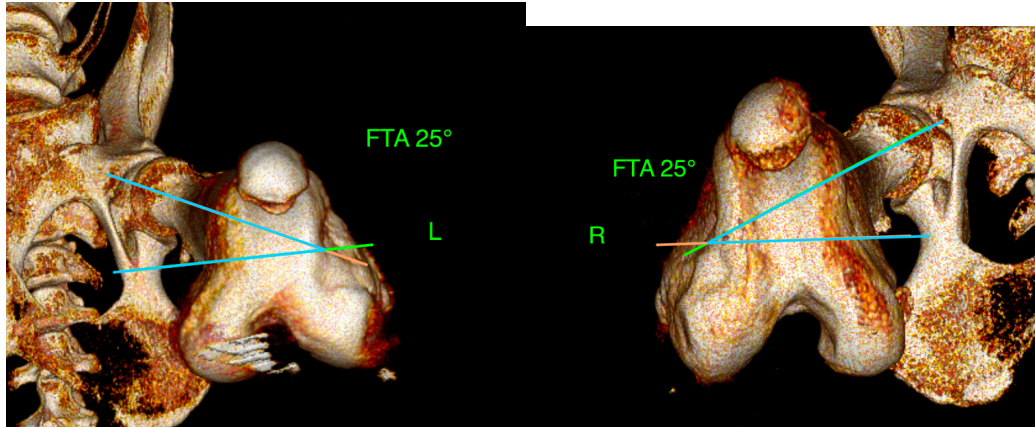

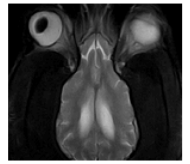
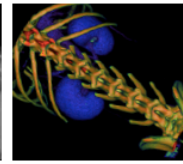
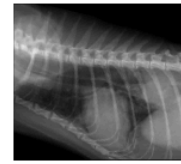

PATIENT

Sasha Sanchez

The information and recommendations provided are based on the images presented by the referring veterinarian. No evaluation can be communicated regarding pathology that was not visible in the image/video clips provided.

SPECIES

Canine

Thank you for this referral. If the clinical or image interpretation does not parallel your findings or if I can be of any further assistance please contact me.

BREED

Golden Retriever

Sebastian Schaub, Sebastian Schaub, DVM, Dr. med. vet. DipECVDI
sebast.schaub@gmail.com

SEX

Spayed Female

AGE

6 Years 4 Months

INTERPRETED BY

Sebastian Schaub,
DVM Dr. med. vet.
DipECVDI

HOSPITAL NAME

Mobile Pet Imaging

REFERRING VET

Dr. Villasmil

INVOICE

44372

DATE

7/26/23