

PATIENT PRESENTING CLINICAL SIGNS

Rose Hunnie Left front lameness intermittently since Sept 2022. Has been on galliprant which appears to be less effective than initially. Radiographs performed Oct 2022 were unremarkable.

SPECIES Abnormal PE/Chem/CBC/UA Results: WNL

Canine **COMPUTED TOMOGRAPHIC STUDY OF THE SHOULDER AND ELBOW JOINTS**

A high resolution plain CT study of the shoulder and elbow joints is provided for review.

BREED COMPUTED TOMOGRAPHIC FINDINGS

Weimaraner The osseous and surrounding soft tissue structures of the left shoulder joint are within normal limits.

SEX At the cranioproximal aspect of the major tubercle of the right humerus, level with the insertion of the supraspinatus muscle tendon, exostosis formation is seen.

Spayed Female The periarticular bones of both elbow joints are smooth, the medial coronoid process of the elbow joints has smooth osseous margins and a homogeneous density, unremarkable. No abnormalities of the surrounding soft tissue structures of the elbow joints are appreciated.

AGE The left carpal joint presents without abnormalities of the osseous and surrounding soft tissue structures.
 9 Years 8 Months

INTERPRETED BY At the palmar aspect of the proximal fourth of the fifth metacarpal bone, focal mild striated mineralization of the soft tissues is seen. The remainder of the osseous and soft tissue structures of the left front paw are within normal limits.

Sebastian Schaub,
 DVM Dr. med. vet.
 DipECVDI

COMPUTED TOMOGRAPHIC DIAGNOSIS

- Exostosis formation region of insertion right supraspinatus muscle at the tuberculum majus right humerus - incidental
- Normal left shoulder joints
- Normal elbow joints
- Normal left carpus
- Incidental mild dystrophic mineralization palmar aspect fifth left metacarpal bone

HOSPITAL NAME

Bridgwater VH

REFERRING VET

Dr. Soley

INTERPRETATION OF THE FINDINGS & FURTHER RECOMMENDATIONS

The CT study of the front limbs presents no macromorphological abnormality, explaining the intermittent left front limb lameness. If there is strong suspicion for pathology of the bicipital tendon or rotator cuff injury, recommend complementing workup by an ultrasound examination of the left shoulder joint.

INVOICE

44385

DATE

7/26/23



PATIENT

Rose Hunnie

SPECIES

Canine

BREED

Weimaraner

SEX

Spayed Female

AGE

9 Years 8 Months

INTERPRETED BY

Sebastian Schaub,
DVM Dr. med. vet.
DipECVDI

HOSPITAL NAME

Bridgewater VH

REFERRING VET

Dr. Soley

INVOICE

44385

DATE

7/26/23

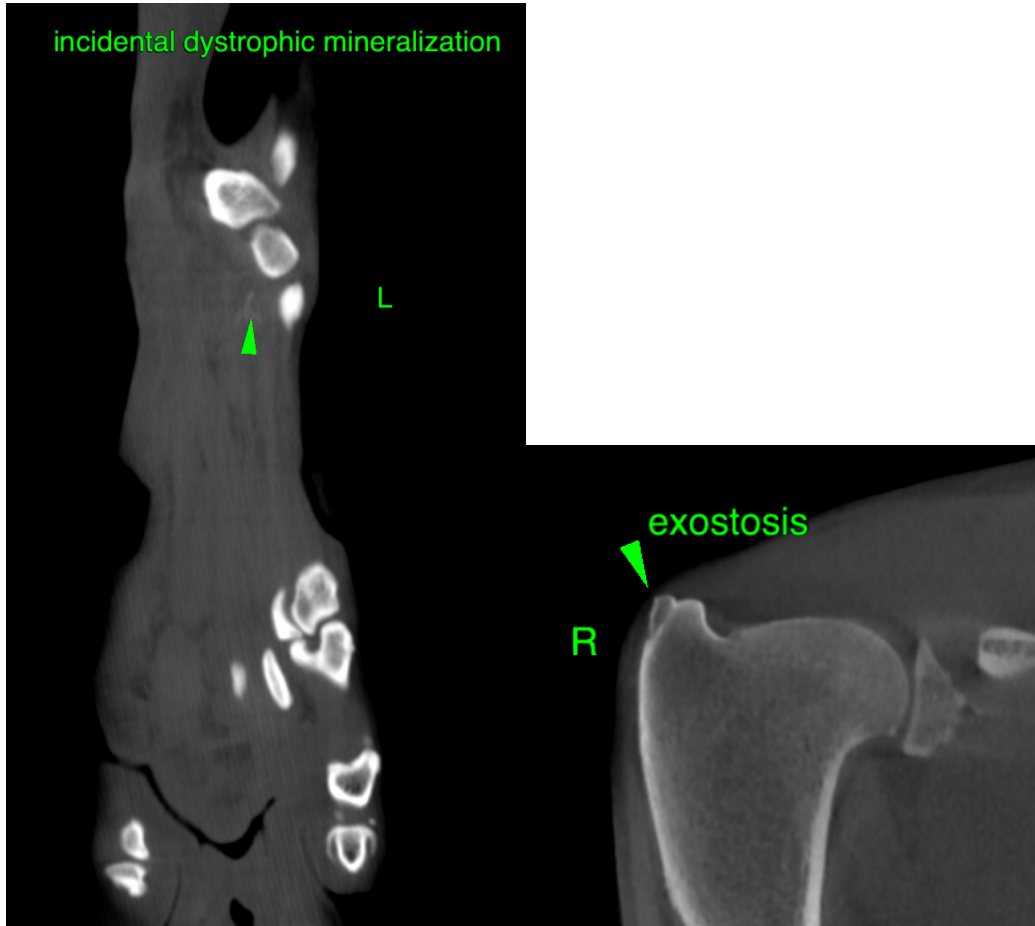

The information and recommendations provided are based on the images presented by the referring veterinarian. No evaluation can be communicated regarding pathology that was not visible in the image/video clips provided.

Thank you for this referral. If the clinical or image interpretation does not parallel your findings or if I can be of any further assistance please contact me.

Sebastian Schaub, Sebastian Schaub, DVM, Dr. med. vet. DipECVDI
sebast.schaub@gmail.com