

PATIENT PRESENTING CLINICAL SIGNS

Ralph Barger Went out at 3:00AM and vomited bile/digested food Has vomited 8-10 times in last 24 hours Bile/liquid This morning vomited 2 times this morning, was a little blood tinged Lethargic at home Had a few time where they weren't sure if it was vomit or diarrhea Stools have been loose Has not eaten anything since Monday evening Has not seen him rink any water today Did not eat any toys that they are aware of. Do have a large yard, not sure if he ate something in the yard

SPECIES

Canine

Abnormal PE/Chem/CBC/UA Results: TACKY,5% DEHYDRATED Abdomen-UNCOMFORTABLE TO PALPATION DEPRESSED

BREED
RADIOGRAPHIC STUDY OF THE ABDOMEN

Scottish Terrier

Radiographs of the abdomen in three imaging planes are provided for review.

SEX
RADIOGRAPHIC FINDINGS

Neutered Male

The surrounding bony structures are within normal limits.

No abnormalities of the extraabdominal soft tissues are noted. The abdominal wall is smooth and thin.

AGE

The serosal detail is maintained throughout the peritoneal and retroperitoneal space.

2 Years

The liver is appropriate in position, size and presents uniform opacity.

INTERPRETED BY

The splenic head is in the anticipated position and within normal limits for size and opacity. The splenic body and tail are considered normal for position, size, shape and opacity.

 Sebastian Schaub,
 DVM Dr. med. vet.
 DipECVDI

Both kidneys are seen and present with normal size, shape, delineation and opacity. The urinary bladder is in its anticipated position. No radiopaque calculi are noted throughout the upper and lower urinary tract.

HOSPITAL NAME

The stomach is in its anticipated position and empty.

Elizabeth AH

The small intestinal loops are of even diameter and non-dilated, a small amount of gas is seen within the small intestinal loops and considered within normal limits.

REFERRING VET

The colon is seen in the expected position and mildly distended by gas and otherwise empty.

Dr. Kim Allyn

RADIOGRAPHIC DIAGNOSIS

- Empty gastrointestinal tract

INVOICE

44374

INTERPRETATION OF THE FINDINGS & FURTHER RECOMMENDATIONS

The radiographic changes are most consistent with gastroenteritis - e.g. due to dietary indiscretion, parasitic infection, dysbacteriosis, pancreatitis. There is no evidence of radiopaque foreign material, abnormal gas pattern or signs for gastrointestinal mechanical obstruction. If clinical signs are refractory to therapy, recommend follow up radiographs or a complete abdominal ultrasound

DATE

7/26/23

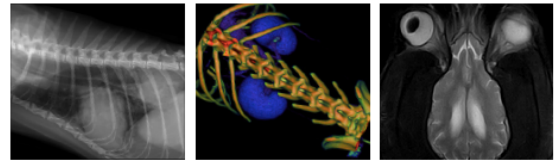

PATIENT examination; in some cases, a high ileus may lack classical radiographic signs of mechanical obstruction.

Ralph Barger

SPECIES

Canine

BREED

Scottish Terrier

SEX

Neutered Male

AGE

2 Years



The information and recommendations provided are based on the images presented by the referring veterinarian. No evaluation can be communicated regarding pathology that was not visible in the image/video clips provided.

Thank you for this referral. If the clinical or image interpretation does not parallel your findings or if I can be of any further assistance please contact me.

INTERPRETED BY

Sebastian Schaub,
DVM Dr. med. vet.
DipECVDI

Sebastian Schaub, Sebastian Schaub, DVM, Dr. med. vet. DipECVDI
sebast.schaub@gmail.com

HOSPITAL NAME

Elizabeth AH

REFERRING VET

Dr. Kim Allyn

INVOICE

44374

DATE

7/26/23