



PATIENT PRESENTING CLINICAL SIGNS

Princess Santiago P presents for radiographs to r/o stones following UA showing crystals in urine.

RADIOGRAPHIC STUDY OF THE ABDOMEN

SPECIES

Radiographs of the abdomen in three imaging planes are provided for review.

Canine

RADIOGRAPHIC FINDINGS

BREED

The surrounding bony structures are within normal limits.

Chihuahua x

No abnormalities of the extraabdominal soft tissues are noted. The abdominal wall is smooth and thin. The serosal detail is maintained throughout the peritoneal and retroperitoneal space.

SEX

The liver is appropriate in position, size and presents uniform opacity.

Female

The splenic head is in the anticipated position and within normal limits for size and opacity. The splenic body and tail are considered normal for position, size, shape and opacity.

AGE

Both kidneys are seen and present with normal size, shape, delineation and opacity. The urinary bladder is in its anticipated position. No radiopaque calculi are noted throughout the upper and lower urinary tract.

11 Years 8 Months

The stomach is in its anticipated position and presents normal content.

INTERPRETED BY

The small intestinal loops are of even diameter and non-dilated, a small amount of gas is seen within the small intestinal loops and considered within normal limits.

Sebastian Schaub,
DVM Dr. med. vet.
DipECVDI

The colon is seen in the expected position and presents with appropriate content.

HOSPITAL NAME

RADIOGRAPHIC DIAGNOSIS

- Normal abdomen

The Pet Hospital at
Stratford

INTERPRETATION OF THE FINDINGS & FURTHER RECOMMENDATIONS

REFERRING VET

No radiopaque calculi are appreciated in the current radiographic study of the abdomen. Workup can be complemented by an abdominal ultrasound examination to check for non-radiopaque urinary calculi.

Dr. Robert Bashkin

INVOICE

44370

DATE

7/26/23



PATIENT

Princess Santiago

SPECIES

Canine

BREED

Chihuahua x

SEX

Female

AGE

11 Years 8 Months

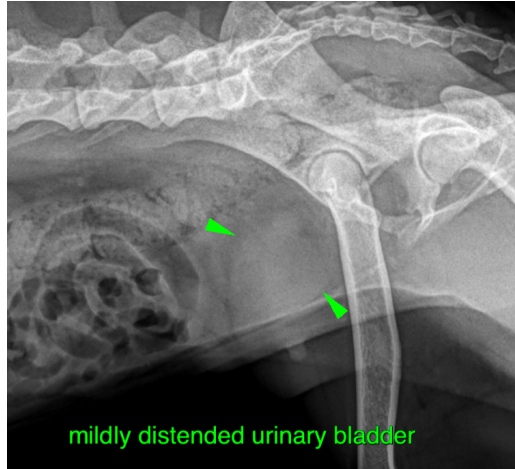

The information and recommendations provided are based on the images presented by the referring veterinarian. No evaluation can be communicated regarding pathology that was not visible in the image/video clips provided.

Thank you for this referral. If the clinical or image interpretation does not parallel your findings or if I can be of any further assistance please contact me.

Sebastian Schaub, Sebastian Schaub, DVM, Dr. med. vet. DipECVDI
sebast.schaub@gmail.com

INTERPRETED BY

Sebastian Schaub,
DVM Dr. med. vet.
DipECVDI

HOSPITAL NAME

The Pet Hospital at
Stratford

REFERRING VET

Dr. Robert Bashkin

INVOICE

44370

DATE

7/26/23