PATIENT PRESENTING CLINICAL SIGNS

Joey Rinomato L FL lameness initially noticed April 2023. Upon physical palpation of the proximal bicep insertion on the left forelimb at RDVM, Joey elicited signs of pain. Previously no response to Metacam, and no pain elicited on flexion and extension of the shoulder. In April, Joey was found to exhibit pain upon flexion and extension of his left shoulder. Due to the above findings, bicipital tenosynovitis was high on their differential list. Gabapentin prescribed for pain management. Rads revealed no abnormalities.

SPECIES

Canine Diagnosis remains open (suspicious of biceps tenosynovitis, other causes such as other soft tissue injury, cervical myelopathy, or nerve root signature). Joey underwent MRI of the neck and left forelimb (focused on the shoulder) today under anesthesia.

BREED
MAGNETIC RESONANCE IMAGING OF THE LEFT SHOULDER JOINT

Cavalier King Charles

T2, PD (fat saturated) and T1 weighted sequences in multiple imaging planes are provided for review.

SEX
MAGNETIC RESONANCE IMAGING FINDINGS

Neutered Male

In the included parts of the cervical spine, level with C2 to C4, dilation of the central canal is appreciated.

AGE

The region of the brachial plexus is unremarkable.

3 Years

The left shoulder joint has smooth osseous margins. There is no sign of intracapsular soft tissue swelling of the left shoulder joint.

INTERPRETED BY

The surrounding musculature of the left shoulder joint has a homogeneous hypointense signal behavior, as expected.

Sebastian Schaub,
 DVM Dr. med. vet.
 DipECVDI

The bicipital tendon has the expected homogeneous hypointense signal.

HOSPITAL NAME
MAGNETIC RESONANCE IMAGING DIAGNOSIS

Animal Health
 Partners

- Syringomyelia cranial cervical spine
- Normal left shoulder joint

INTERPRETATION OF THE FINDINGS & FURTHER RECOMMENDATIONS
REFERRING VET

The MR study reveals no abnormalities of the bicipital tendon nor signs of effusion indicative for arthritis.

Dr. Debbie Reynolds

INVOICE

44388

DATE

7/26/23



PATIENT

Joey Rinomato

SPECIES

Canine

BREED

Cavalier King Charles

SEX

Neutered Male

AGE

3 Years

INTERPRETED BY

Sebastian Schaub,
DVM Dr. med. vet.
DipECVDI

HOSPITAL NAME

Animal Health
Partners

REFERRING VET

Dr. Debbie Reynolds

INVOICE

44388

DATE

7/26/23

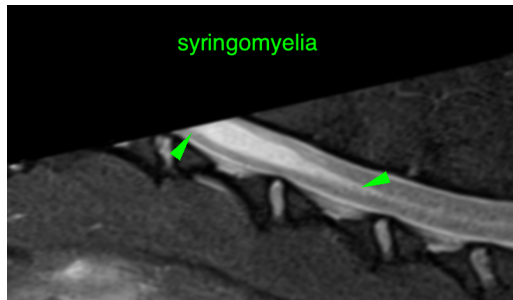
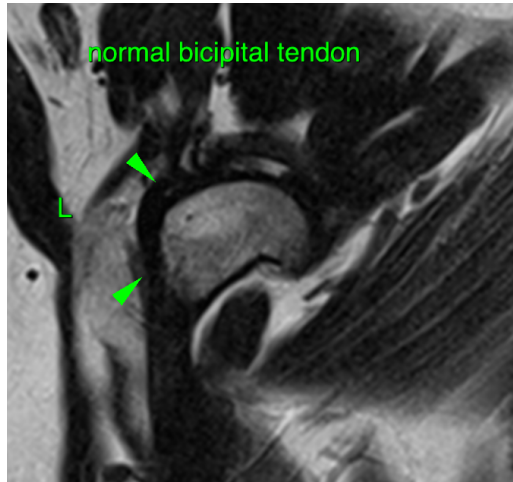

The information and recommendations provided are based on the images presented by the referring veterinarian. No evaluation can be communicated regarding pathology that was not visible in the image/video clips provided.

Thank you for this referral. If the clinical or image interpretation does not parallel your findings or if I can be of any further assistance please contact me.

Sebastian Schaub, Sebastian Schaub, DVM, Dr. med. vet. DipECVDI
sebast.schaub@gmail.com