



**PATIENT PRESENTING CLINICAL SIGNS**

Jessie Kaur Waxing and waning lump LH lateral foot, plantar aspect, proximal to foot pad, on distal end of metatarsal D5. Fna- lots of blood, and now smaller, attempted second fna from side, les vascular here- suspect vascular lesion or anomaly.

**SPECIES COMPUTED TOMOGRAPHIC STUDY OF THE LEFT HIND LIMB**

Canine A high resolution pre- and post-contrast CT study of the distal aspect of the left hind limb are provided for review.

**BREED COMPUTED TOMOGRAPHIC FINDINGS**

Saluki The periarticular bones of the left stifle joint present mild osteophyte new bone formation. No sign of intracapsular soft tissue swelling of the left stifle joint is appreciated. The patella is in situ.

**SEX** The tibiotarsal joint has smooth osseous margins and presents without signs of intracapsular soft tissue swelling. The periarticular bones of the left intertarsal joints present mild to moderate osteophyte new bone formation.

Female

**AGE** At the plantar aspect of the distal third of the fourth and fifth metatarsal bone, an ill-defined soft tissue swelling with a small interspersed amorphous mineralization is seen. Post contrast administration, the soft tissue swelling presents heterogeneous contrast enhancing. The osseous structures at the same level present no abnormalities.

9 Years

**COMPUTED TOMOGRAPHIC DIAGNOSIS**

**INTERPRETED BY**

Sebastian Schaub,  
DVM Dr. med. vet.  
DipECVDI

- Heterogeneous contrast enhancing soft tissue mass plantar aspect fourth and fifth metatarsal bone with central dystrophic mineralization
- Degenerative osteoarthritis left intertarsal joints
- Mild degenerative osteoarthritis left stifle joint

**HOSPITAL NAME**

Animal Trust –  
Ellesmere Port

**INTERPRETATION OF THE FINDINGS & FURTHER RECOMMENDATIONS**

The soft tissue swelling is not specific and can present (vasogenic) neoplasia (e.g. hemangioma, hemangiopericytoma, sarcoma) or a venous malformation with thrombus formation or granuloma. To proof vascular origin/connection, ultrasound and a Doppler examination of the swelling is warranted.

**REFERRING VET**

Dr. Hollie Sharp

**INVOICE**

44366

**DATE**

7/26/23



**PATIENT**

Jessie Kaur

**SPECIES**

Canine

**BREED**

Saluki

**SEX**

Female

**AGE**

9 Years

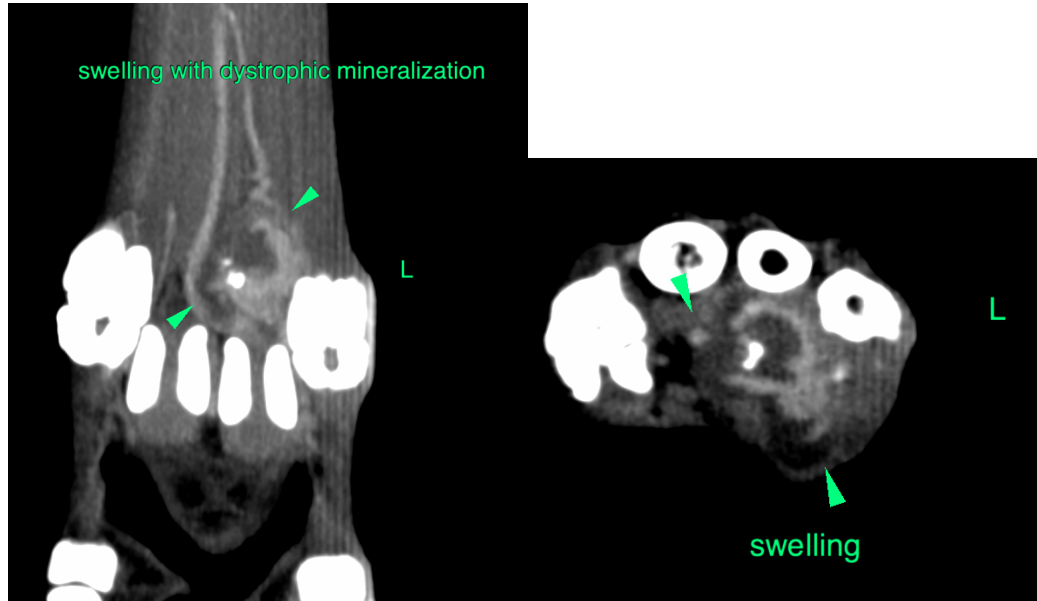

The information and recommendations provided are based on the images presented by the referring veterinarian. No evaluation can be communicated regarding pathology that was not visible in the image/video clips provided.

**INTERPRETED BY**

Sebastian Schaub,  
DVM Dr. med. vet.  
DipECVDI

Thank you for this referral. If the clinical or image interpretation does not parallel your findings or if I can be of any further assistance please contact me.

**Sebastian Schaub**, Sebastian Schaub, DVM, Dr. med. vet. DipECVDI  
sebast.schaub@gmail.com

**HOSPITAL NAME**

Animal Trust -  
Ellesmere Port

**REFERRING VET**

Dr. Hollie Sharp

**INVOICE**

44366

**DATE**

7/26/23