



PATIENT PRESENTING CLINICAL SIGNS

Winnie Gray/Pierce For the past 1-2 weeks Winnie has had a decreased appetite (waxes and wanes). She has lost 1.5 kg In this time period she has also developed a cough. It happens intermittently through the day but is more noticeable after laying down. Suspected to be bringing up some fluid but then swallowing it immediately There has been some clear fluid noted from the nostril at home Temperature was mildly elevated last week (39.8) but normal today, owners suspect may have intermittent fever at home. No vomiting or diarrhea noted Raw fed
SPECIES Canine
BREED Great Dane
 Abnormal PE/Chem/CBC/UA Results: Grade 2/6 murmur noted today Mild hacking cough (suspect bringing up mucous as swallows after) during exam No cough on tracheal palpation Otherwise unremarkable exam NSF on BW

RADIOGRAPHIC STUDY OF THE THORAX

Radiographs of the thorax in three imaging planes are provided for review.

SEX RADIOGRAPHIC FINDINGS

FS The vertebral endplates T5/T6 present mild spondylosis formation.

The extrathoracic soft tissues present homogeneous without abnormalities.

AGE 4 Years The heart is of normal size and shape, there is no evidence of cardiac chamber or vascular enlargement. The pulmonary vasculature is within normal limits.

The cranial mediastinum presents the expected soft tissue opacity. The mediastinal width is less than twice the width of the vertebral column at the same level.

INTERPRETED BY

Sebastian Schaub, DVM
 Dr. med. vet. DipECVDI

The trachea is normal in diameter and presents the anticipated course. The luminal outline of the trachea is smooth.

HOSPITAL NAME

Wellington Animal Hospital

The ventral dependent aspects of the left cranial lung lobe and the right middle lung lobe present a patchy soft tissue opacification with air-bronchograms. The respective lung lobes present mild peribronchial cuffing.

The diaphragm is well delineated with even surface and the expected mild cranial bulging of the diaphragmatic cupola.

RADIOGRAPHIC DIAGNOSIS

- Ventrally distributed alveolar lung pattern left cranial and right middle lung lobe

REFERRING VET

Dr.Liz Dennis

INTERPRETATION OF THE FINDINGS & FURTHER RECOMMENDATIONS

INVOICE

53106

The pulmonary pattern is compatible with bacterial pneumonia. Theoretically pulmonary hemorrhage or far less likely neoplastic infiltration are differentials.

No overt changes of the cardiac silhouette are appreciated, however for evaluation of the cardiac murmur, a cardiac echo appears beneficial.

DATE

7-26-22



PATIENT

Winnie Gray/Pierce

SPECIES

Canine

BREED

Great Dane

SEX

FS

AGE

4 Years

INTERPRETED BY

Sebastian Schaub, DVM
Dr. med. vet. DipECVDI

HOSPITAL NAME

Wellington Animal
Hospital

REFERRING VET

Dr. Liz Dennis

INVOICE

53106

DATE

7-26-22

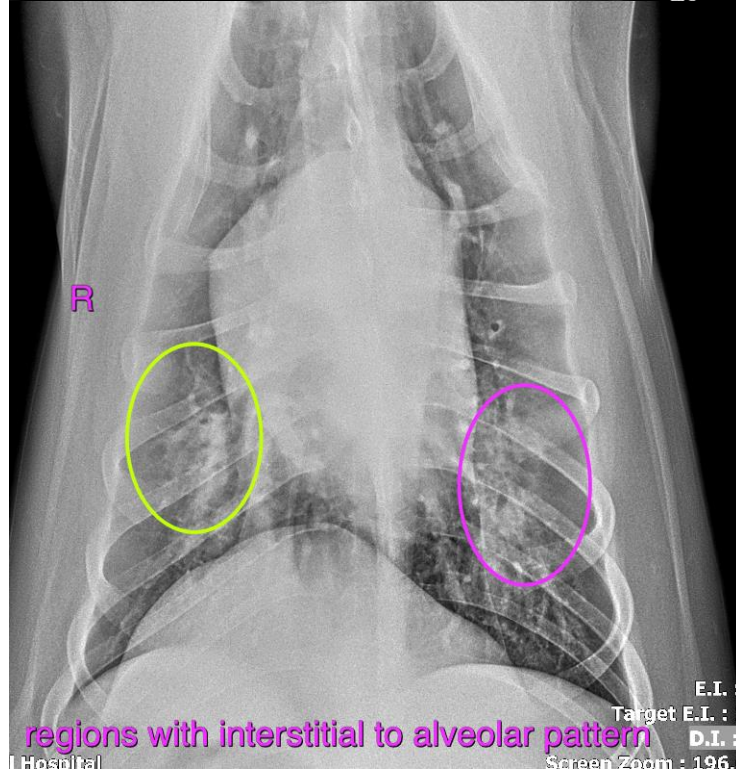
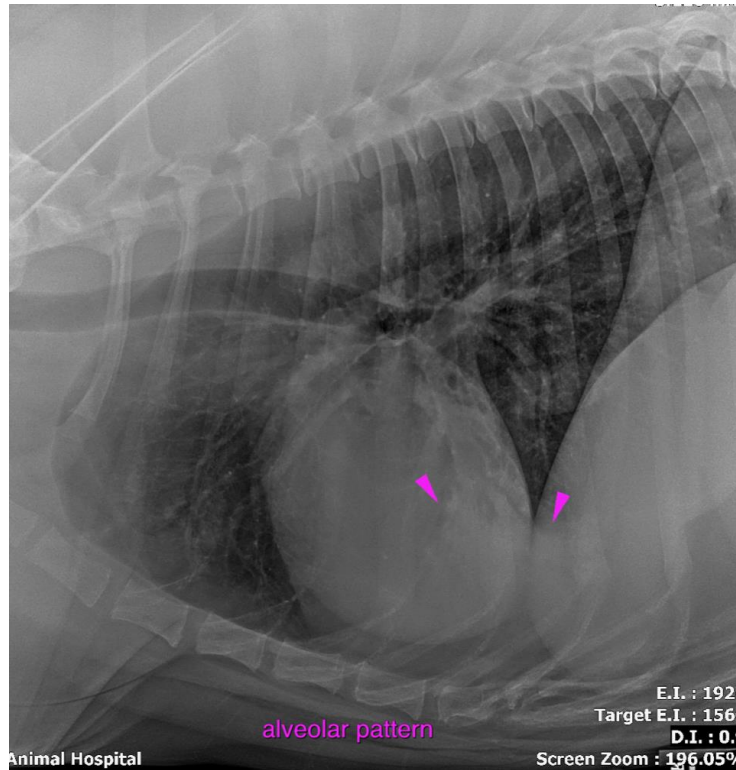



PATIENT

Winnie Gray/Pierce

SPECIES

Canine

The information and recommendations provided are based on the images presented by the referring veterinarian/sonographer. No evaluation can be communicated regarding pathology that was not visible in the image/video clips provided.

BREED

Great Dane

Thank you for this referral. If the clinical or image interpretation does not parallel your findings or if I can be of any further assistance please contact me.

Sebastian Schaub, Sebastian Schaub, DVM, Dr. med. vet. DipECVDI
sebast.schaub@gmail.com

SEX

FS

AGE

4 Years

INTERPRETED BY

Sebastian Schaub, DVM
Dr. med. vet. DipECVDI

HOSPITAL NAME

Wellington Animal
Hospital

REFERRING VET

Dr.Liz Dennis

INVOICE

53106

DATE

7-26-22