



**PATIENT PRESENTING CLINICAL SIGNS**

Rufus Walker left hind limb lameness pain on hip extension no ortolani no draw/thrust - no pain on draw  
Abnormal PE/Chem/CBC/UA Results: all within limits

**SPECIES RADIOGRAPHIC STUDY OF THE PELVIS AND STIFLE JOINTS**

Canine A complete set of radiographs of the pelvis and the stiffl joints is provided for review.  
Radiographs are dated 7/25/22.

**BREED RADIOGRAPHIC FINDINGS**

Groodle A thin Morgan line is appreciated at the femoral neck bilaterally. The sclerosis of the subchondral bone of the craniolateral acetabular rim is widened laterally. Mild incongruity of the joint space of both coxofemoral joints is appreciated. The center of the femoral heads is approximately level with the dorsal acetabular rim.

**SEX** The periarticular bones of the left stiffl joint present very mild osteophyte new bone formation. The left stiffl joint presents with a mild to moderate intracapsular soft tissue swelling, partially effacing the infrapatellar fat pad and mildly distorting the fascial plane caudally.

MN

**AGE** The right stiffl joint presents smooth osseous margins and without evidence of intracapsular swelling.

4

**RADIOGRAPHIC DIAGNOSIS**

**INTERPRETED BY**

- Very mild degenerative osteoarthritis left stiffl joint
- Mild articular swelling left stiffl joint
- Evidence of mild hip dysplasia without significant degenerative changes

Sebastian Schaub, DVM  
Dr. med. vet. DipECVDI

**HOSPITAL NAME**

**INTERPRETATION OF THE FINDINGS & FURTHER RECOMMENDATIONS**

Advanced Veterinary  
Imaging

The joint effusion of the left stiffl joint is considered as the clinically most relevant finding, the most common underlying cause is pathology of the cranial cruciate ligament ± meniscal pathology.

If not done so yet, check if a positive drawer sign or tibial compression test are appreciated under general anesthesia.

**REFERRING VET**

Eamon

**INVOICE**

53844

**DATE**

7-26-22

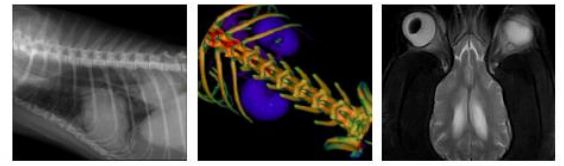

**PATIENT**

Rufus Walker

**SPECIES**

Canine

**BREED**

Groodle

**SEX**

MN

**AGE**

4

**INTERPRETED BY**

Sebastian Schaub, DVM  
Dr. med. vet. DipECVDI

**HOSPITAL NAME**

Advanced Veterinary  
Imaging

**REFERRING VET**

Eamon

**INVOICE**

53844

**DATE**

7-26-22

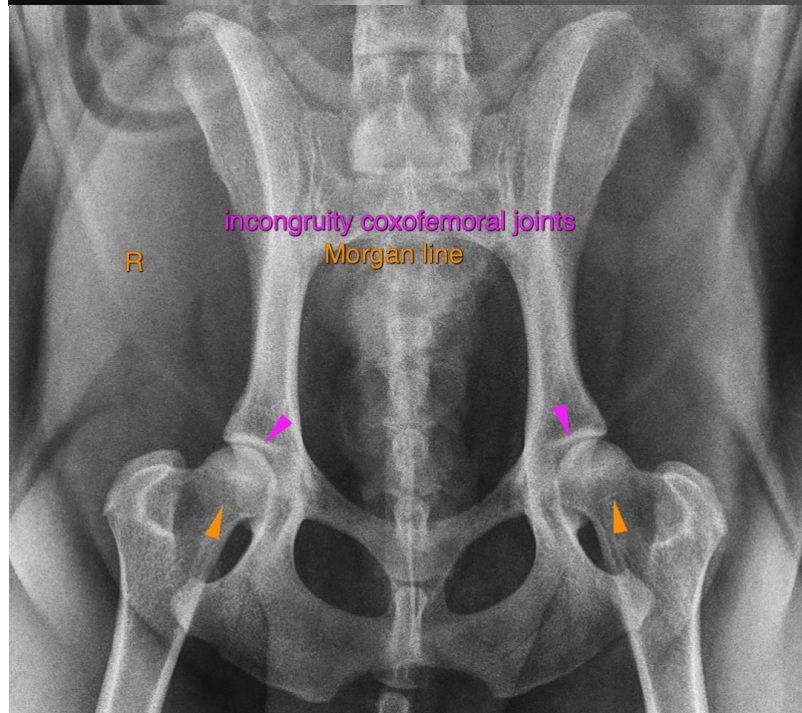
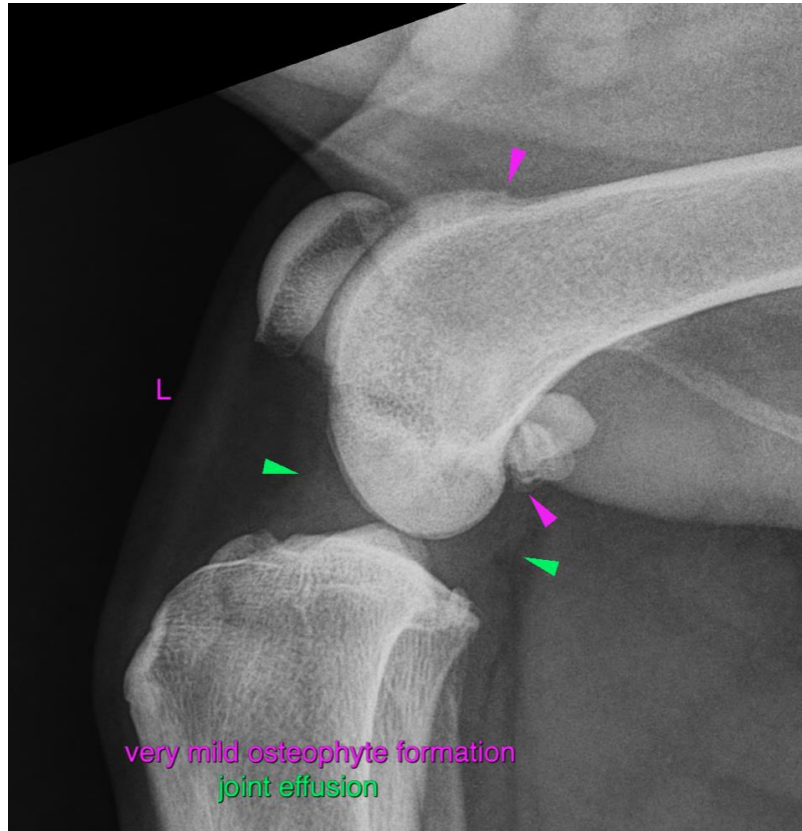



**PATIENT**

Rufus Walker

**SPECIES**

Canine

The information and recommendations provided are based on the images presented by the referring veterinarian/sonographer. No evaluation can be communicated regarding pathology that was not visible in the image/video clips provided.

**BREED**

Groodle

Thank you for this referral. If the clinical or image interpretation does not parallel your findings or if I can be of any further assistance please contact me.

**Sebastian Schaub**, Sebastian Schaub, DVM, Dr. med. vet. DipECVDI  
sebast.schaub@gmail.com

**SEX**

MN

**AGE**

4

**INTERPRETED BY**

Sebastian Schaub, DVM  
Dr. med. vet. DipECVDI

**HOSPITAL NAME**

Advanced Veterinary  
Imaging

**REFERRING VET**

Eamon

**INVOICE**

53844

**DATE**

7-26-22