



PATIENT PRESENTING CLINICAL SIGNS

Hamilton Tubbs ~2 month hx of sneezing episodes with prolonged episodes of pawing at face and acting abnormally afterward. Recent history of elevated liver enzymes.
 Abnormal PE/Chem/CBC/UA Results: Elevated ALT, ALP, TBILI, AMY, TP and Glob since at least June 10th. Abd u/s revealed mild gall bladder sediment, but no other sig. findings. PE: required sedation for full PE; icterus, heart/lungs ausc. wnl. e/e/n/t wnl, LNs wnl, abd. palp wnl.

SPECIES

Feline

COMPUTED TOMOGRAPHY OF THE SKULL

BREED

DSH

A pre- and post-contrast CT study of the in a bone and soft tissue reconstruction is provided for review.

COMPUTED TOMOGRAPHIC FINDINGS

The pictured parts of the dentition are complete and unremarkable in all jaw quadrants.

SEX

The nasal cavity presents the expected aerated spaces between thin & even conchae and turbinates with smooth mucosal lining.

MN

Level with the right tonsil, solitary pinpoint mineralization is seen.

AGE

11 Years

Both temporomandibular joints present congruent joint spaces with even subchondral bone surfaces and are considered within normal limits.

Both tympanic bullae are aerated, the mucosal lining is not seen, the bony wall is smooth and thin. The external ear canals are within normal limits.

INTERPRETED BY

Sebastian Schaub, DVM
 Dr. med. vet. DipECVDI

The brain presents no deviation from normal anatomy and symmetry. The brain parenchyma is homogeneous and within normal limits for attenuation and distribution of contrast enhancement. The ventricular system is non-dilated and symmetric.

HOSPITAL NAME

Bluegrass Veterinary
 Specialists

The submandibular and medial retropharyngeal lymph nodes are small and elongated with a normal short-to-long-axis-ratio is < 0.5, the attenuation and contrast enhancement pattern is uniform.

COMPUTED TOMOGRAPHIC DIAGNOSIS

- Small dystrophic mineralization level with the right tonsil
- Otherwise structural normal skull

REFERRING VET

Akers

INTERPRETATION OF THE FINDINGS & FURTHER RECOMMENDATIONS

INVOICE

53092

The dystrophic mineralization in the region of the right tonsil can be a sequela to preceding inflammatory process, however, check clinically for signs of enlargement of the tonsil to rule out pathology entirely.

DATE

7-26-22

The upper airways present without abnormalities, there is no evidence of a nasal mass or active rhinitis.



PATIENT

Hamilton Tubbs

SPECIES

Feline

BREED

DSH

SEX

MN

AGE

11 Years

INTERPRETED BY

Sebastian Schaub, DVM
Dr. med. vet. DipECVDI

HOSPITAL NAME

Bluegrass Veterinary
Specialists

REFERRING VET

Akers

INVOICE

53092

DATE

7-26-22

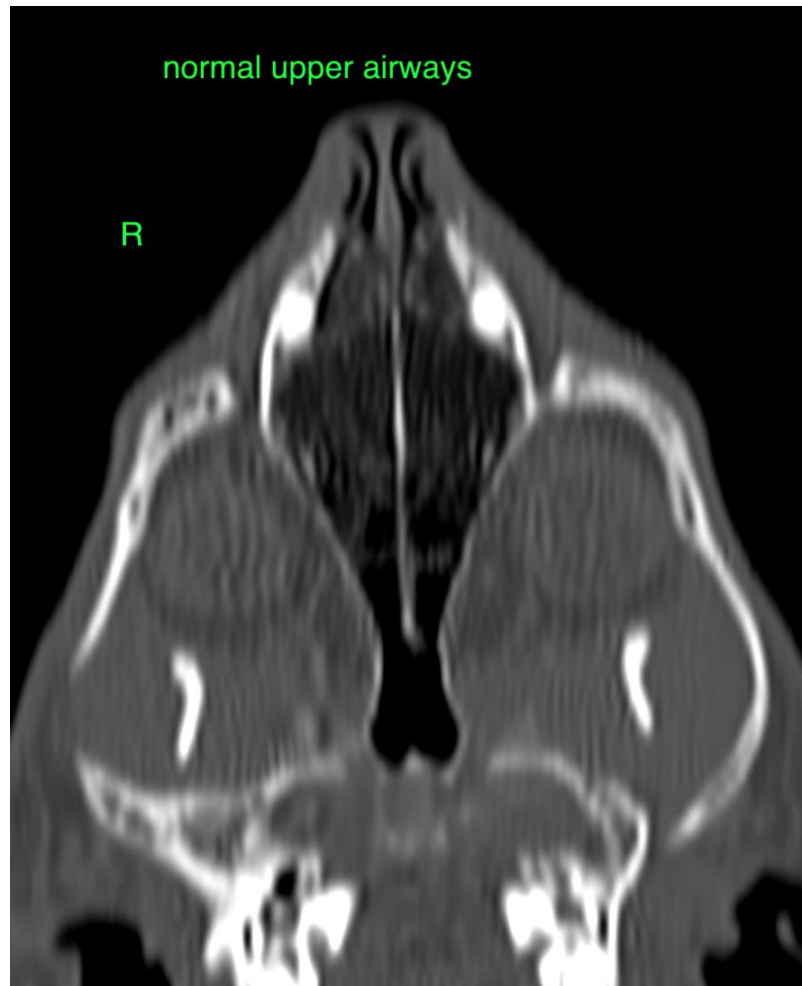
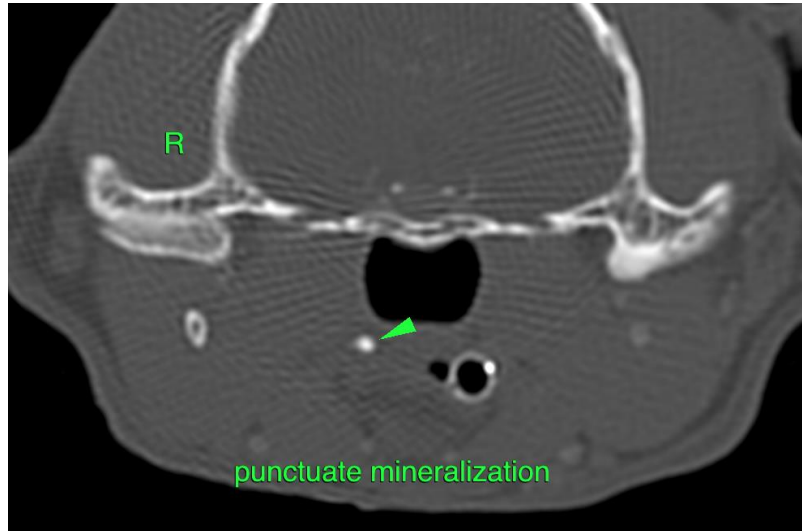



PATIENT

Hamilton Tubbs

SPECIES

Feline

The information and recommendations provided are based on the images presented by the referring veterinarian/sonographer. No evaluation can be communicated regarding pathology that was not visible in the image/video clips provided.

BREED

DSH

Thank you for this referral. If the clinical or image interpretation does not parallel your findings or if I can be of any further assistance please contact me.

Sebastian Schaub, Sebastian Schaub, DVM, Dr. med. vet. DipECVDI
sebast.schaub@gmail.com

SEX

MN

AGE

11 Years

INTERPRETED BY

Sebastian Schaub, DVM
Dr. med. vet. DipECVDI

HOSPITAL NAME

Bluegrass Veterinary
Specialists

REFERRING VET

Akers

INVOICE

53092

DATE

7-26-22