



PATIENT

Can Igor Unidad
Canina Policía de PR

SPECIES

Canine

BREED

Belgian Shepherd

SEX

Male

AGE

8 Years

INTERPRETED BY

Sebastian Schaub, DVM
Dr. med. vet. DipECVDI

HOSPITAL NAME

Paseos Veterinary
Center

REFERRING VET

Dr. María Celeste
Martes

INVOICE

53094

DATE

7-26-22

PRESENTING CLINICAL SIGNS

Patient was presented for recheck of right hindlimb lameness. Patient was initially evaluated on July 7th. He had been on Dasuquin and omega-3 supplements but these had run out 3 weeks before July 7th. On PE, he had pain on hindlimb and pelvic palpation and was resistant to flexion and extension of right hindlimb. Radiographs showed minimal periosteal reaction at proximal femur. Patient slightly improved with rimadyl and gabapentin. Once medications ran out, lameness recurred. Now it's worse than initial evaluation. He is toe touching lame on right hindlimb and has a large soft tissue swelling at proximal right hindlimb. Recheck radiographs were taken on July 26th and showed more marked periosteal reaction at proximal femur. I'm concerned about OSA vs other tumor.

RADIOGRAPHIC STUDY OF THE PELVIS

Radiographs of the pelvis in two imaging planes are provided for review.

RADIOGRAPHIC FINDINGS

The prostate is prominent and is occupying approximately 70% of the height of the cranial aperture of the pelvis.

The osseous structures of the pelvis are smooth. Both coxofemoral joints present smooth osseous margins and congruent joint spaces.

The greater trochanter of the right femur presents with an ill-defined zone with permeative osteolytic lesions and moderate amorphous periosteal new bone formation. A significant soft tissue swelling is appreciated in the right gluteal region/level with the right greater trochanter.

RADIOGRAPHIC DIAGNOSIS

- Monostotic aggressive mixed osteolytic and osteoproliferative lesion right proximal femur with accompanying soft tissue swelling
- Prostatomegaly

INTERPRETATION OF THE FINDINGS & FURTHER RECOMMENDATIONS

The radiographic changes are consistent with primary neoplasia of bone of the right proximal femur with accompanying soft tissue component. Differentials include osteosarcoma, chondrosarcoma, fibrosarcoma, hemangiosarcoma, other. FNA sampling ± biopsy might be used for further workup.

The prostatomegaly is highly suggestive for benign prostatic hyperplasia in the intact male dog.

Consider full tumor staging.



PATIENT

Can Igor Unidad
Canina Policía de PR

SPECIES

Canine

BREED

Belgian Shepherd

SEX

Male

AGE

8 Years

INTERPRETED BY

Sebastian Schaub, DVM
Dr. med. vet. DipECVDI

HOSPITAL NAME

Paseos Veterinary
Center

REFERRING VET

Dr. María Celeste
Martes

INVOICE

53094

DATE

7-26-22

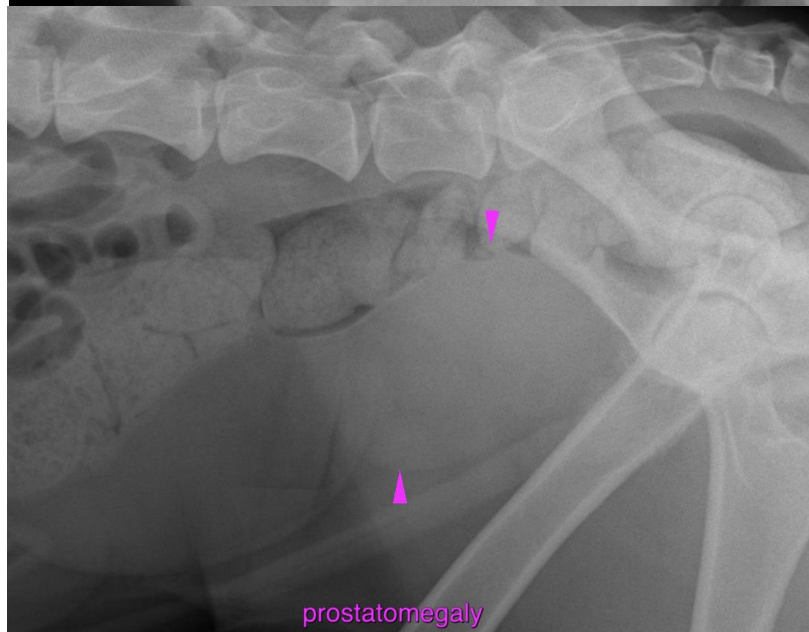
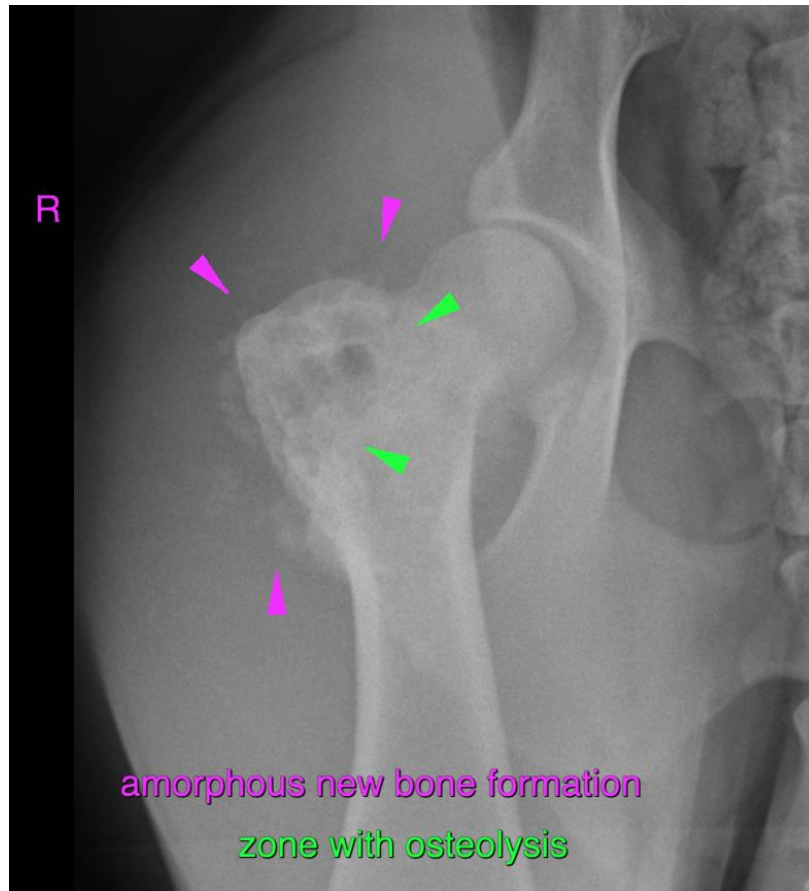



PATIENT

Can Igor Unidad
Canina Policía de PR

The information and recommendations provided are based on the images presented by the referring veterinarian/sonographer. No evaluation can be communicated regarding pathology that was not visible in the image/video clips provided.

SPECIES

Canine

Thank you for this referral. If the clinical or image interpretation does not parallel your findings or if I can be of any further assistance please contact me.

BREED

Belgian Shepherd

Sebastian Schaub, Sebastian Schaub, DVM, Dr. med. vet. DipECVDI
sebast.schaub@gmail.com

SEX

Male

AGE

8 Years

INTERPRETED BY

Sebastian Schaub, DVM
Dr. med. vet. DipECVDI

HOSPITAL NAME

Paseos Veterinary
Center

REFERRING VET

Dr. María Celeste
Martes

INVOICE

53094

DATE

7-26-22